

Legend:

- = Iron Pin Set
- = Iron Pin Found
- ⊕ = Nail or Railroad Spike found

Martha K. Camp

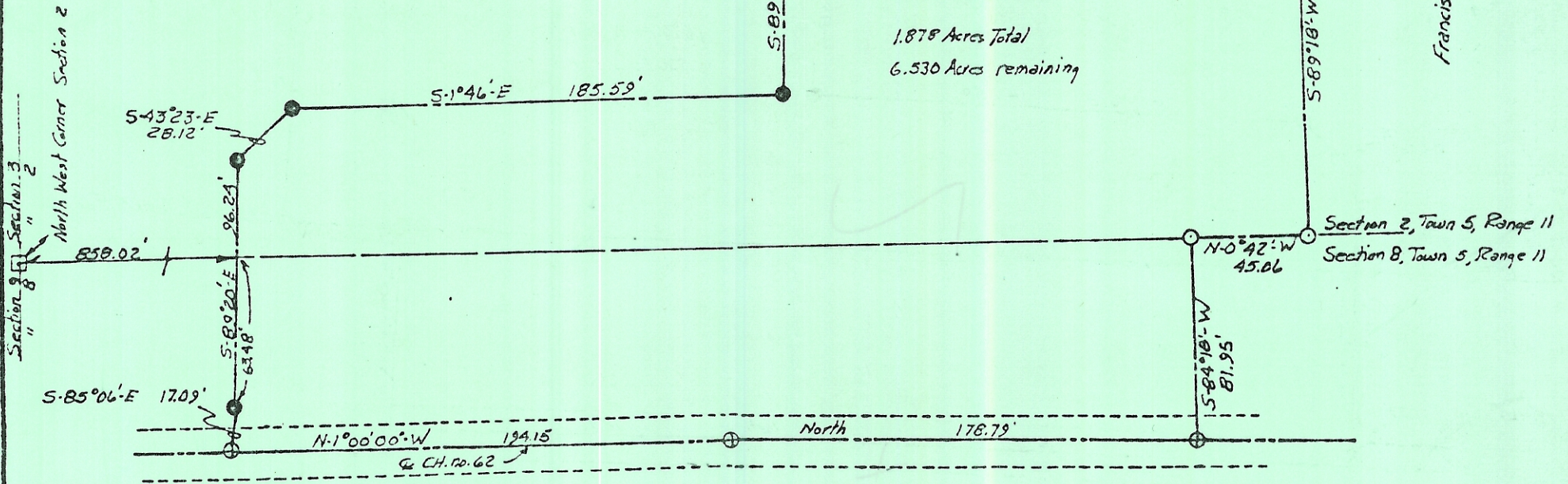
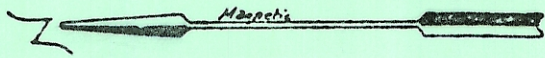

Martha K. Camp

To be conveyed

1.202 Acres in Section 2  
0.676 Acres in Section 8

1.878 Acres Total

6.530 Acres remaining

Francis S. Camp

Section 2, Town 5, Range 11

Section 8, Town 5, Range 11

James Ford

CERTIFICATE

I hereby certify that this Plat is the product of a survey made by me on the 26 day of Sept, 1980, and that the lines and distances depicted hereon are true and accurate to the best of my knowledge.

Walter P. Stewart

Plat for Vernon Luzader

SCALE: 1"=60'

APPROVED BY:

DRAWN BY D.R.W.

DATE: October 1, 1980

REVISED

State of Ohio, County of Athens, Township of Troy, Sections 8 & 2, Town 5, Range 11  
Part of the lands of Martha Camp, To be conveyed - 1.202 Ac. in Sec. 2 & 0.676 Ac. in sec. 8

DRAWING NUMBER

176