

Sec 31  
Twp  
310-929

28.31  
E.L. 250.5  
E.L. 250.5

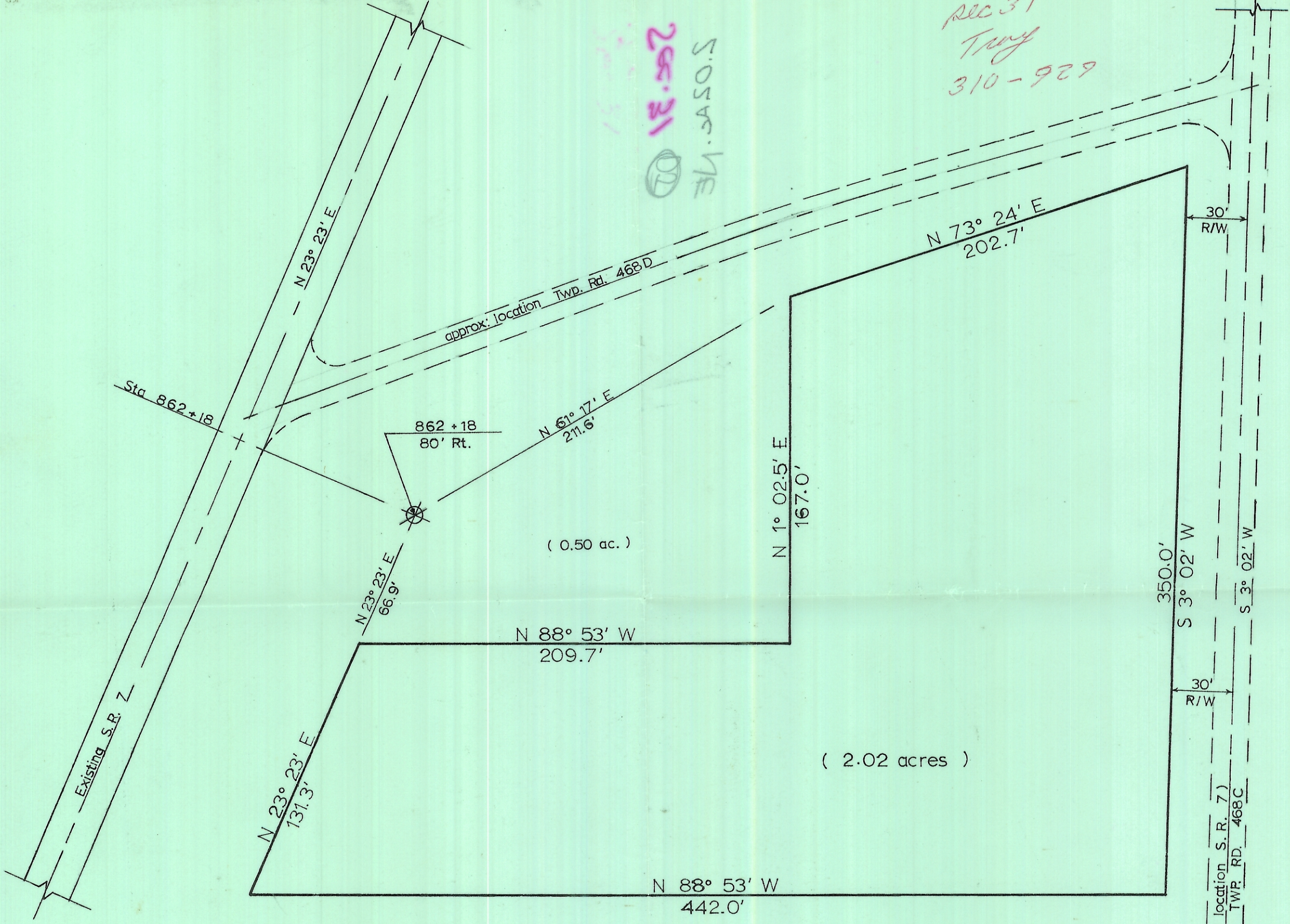

Tract of land being a part of an original 80 acre tract owned by Ronald R. Bailey and presently owned, with some exceptions to the deed, by Elma Fay Bailey. Also being a part of the northeast quarter of Section 31, Town 5, Range 11, Ohio Company's Purchase, Troy Township, Athens County, Ohio, and containing 2.02 acres, more or less, as surveyed by me, on this date September 1, 1972

Donald E. Johnson

SIT NO. S-1175



SCALE 1" = 50'

(Old location S.R. 7)  
TWP. RD. 468C