

Millard Coe
267-3233

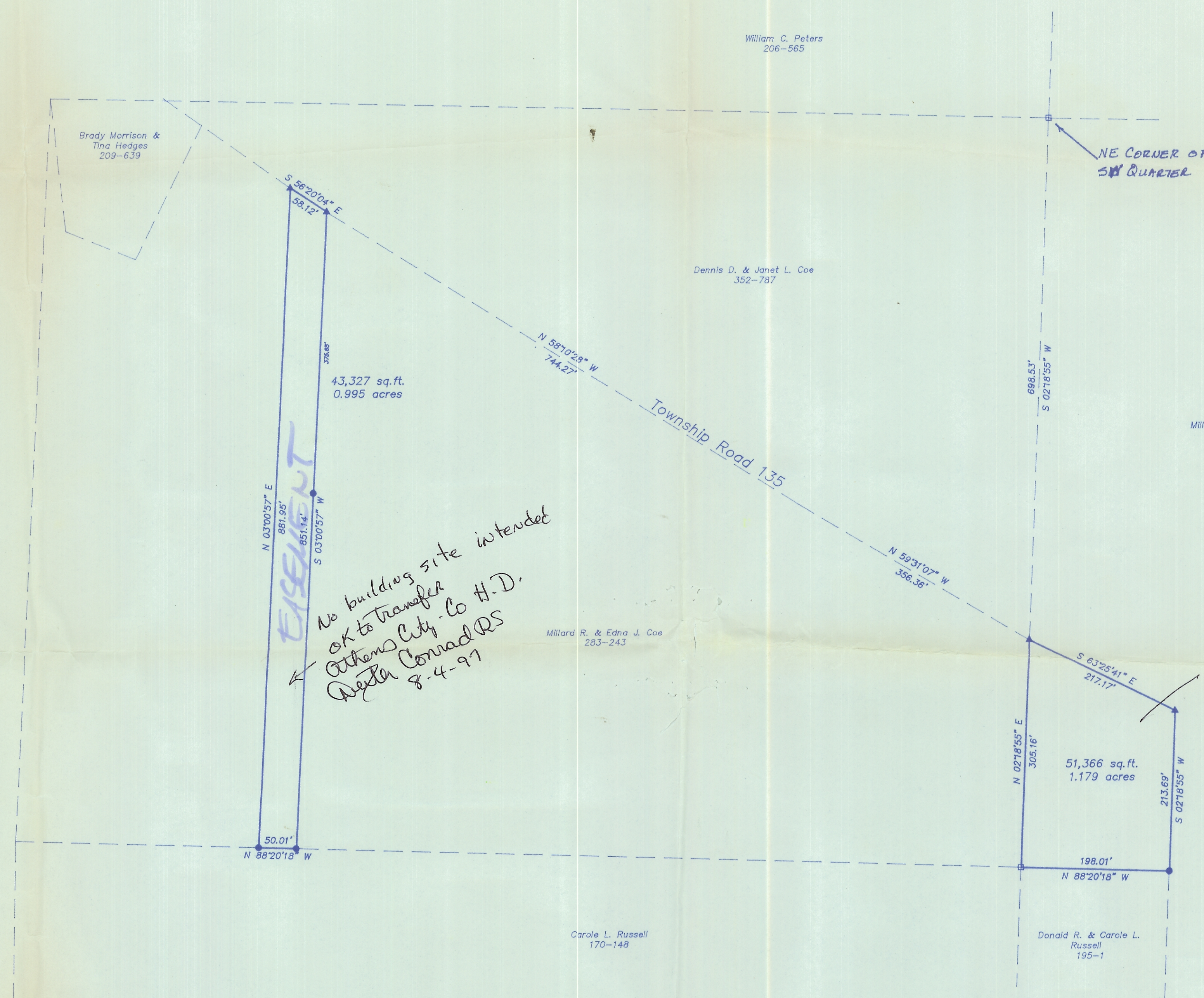

Plat of Survey of 1.179 Acres and Easement
Situating in Section 33,
Town 5, Range 11, Troy Township,
Athens County, Ohio
Surveyed July 1997 for:
Millard Coe

Gregory K. Wright
Gregory K. Wright
Registered Surveyor S-6535

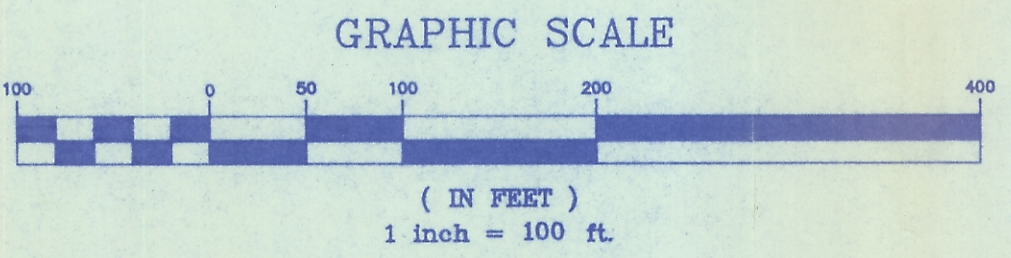

Description checked for
Maine National Academy
ATHENS COUNTY
ENGINEERING OFFICE
BY: [Signature]
DATE: 8-1-97

Troy-33
1.179 ac.
SE (10)