

Sec 4
Troy
315-457

VILLIAM J. NEAVER
308-751
7.75 Ac.

VIRGIL & PAULINE DUNFEE
181-210
60.0 Ac.

ELLA M. RUSSELL
138-600
32.0 Ac.

11.749 Ac.

ROBERT BRAINARD
CLIFTON & al.
294-484
177-517, 209-497 & 235-507, 259-395
186.45 Ac.

SURVEY OF 11.749 ACRE TRACT SITUATED IN SECTION 4, TOWN 5, RANGE II, TROY TWP, ATHENS CO, OHIO FOR SCOTTY MOORE FROM ELLA M. RUSSELL

SURVEYED BY F.A. DIXON
MAY 23, 1973

REG ENGR 9786
SURY 3060

SCALE 1" = 100'

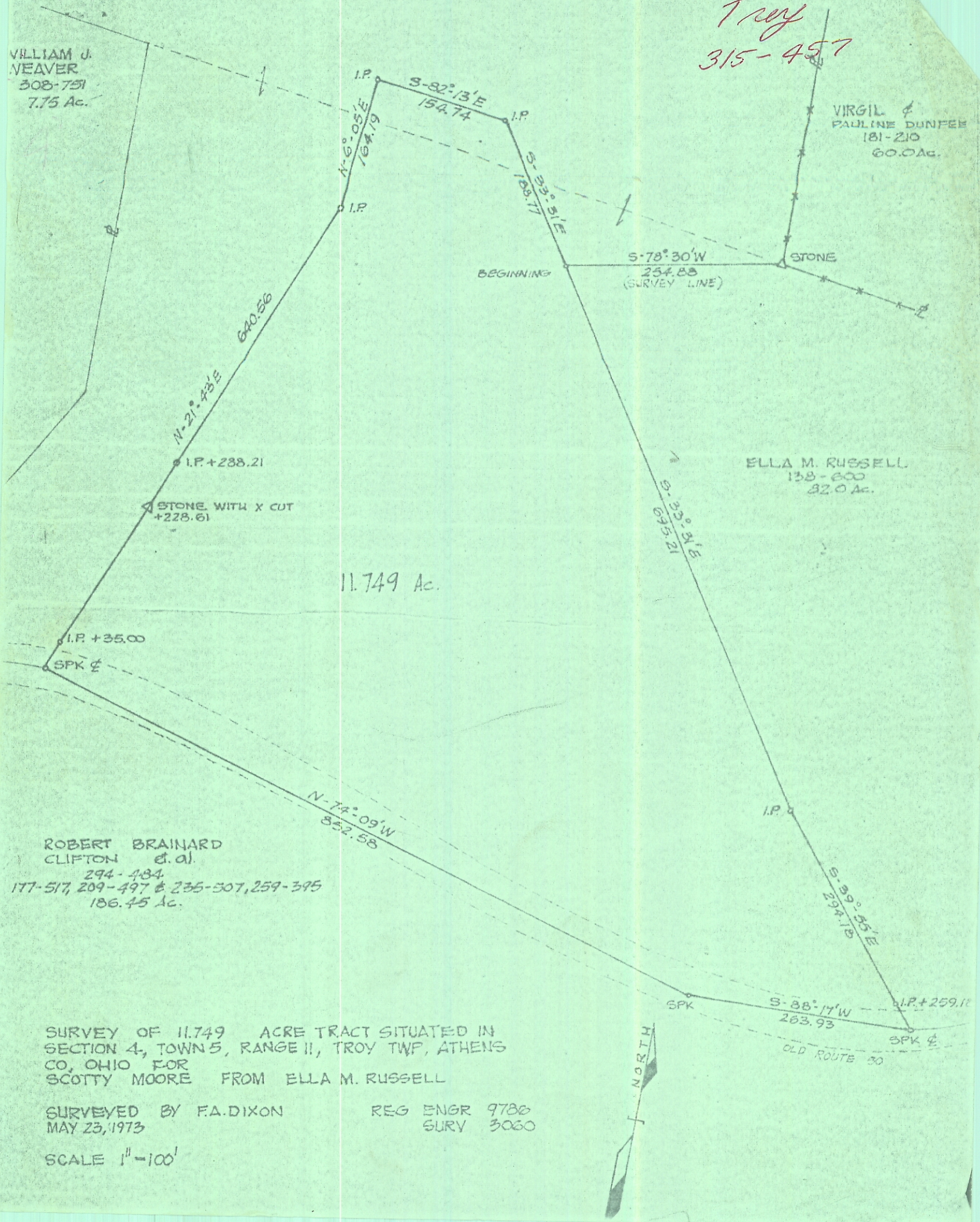

STONE WITH X CUT
+228.61

BEGINNING
S-78°30'W
254.88
(SURVEY LINE)

STONE

S-33°51'E
640.95

S-88°17'W
263.93

I.P.

I.P. + 259.12

I.P. + 35.00

I.P. + 238.21

N-74°09'W
852.58

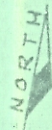

OLD ROUTE 30