

Sec. 4

sec 4  
Twp 310-313

PLAT SHOWING  
TWO TRACTS  
OWNED BY  
CLARA M. WHALEY  
TROY TOWNSHIP, ATHENS COUNTY  
SEC. 4, TOWN 5 N, RANGE 11 W

Surveyed by: *John V. Laflin*  
Registered Engr. No. 2197

July 27, 1963

Scale - 1" = 50'

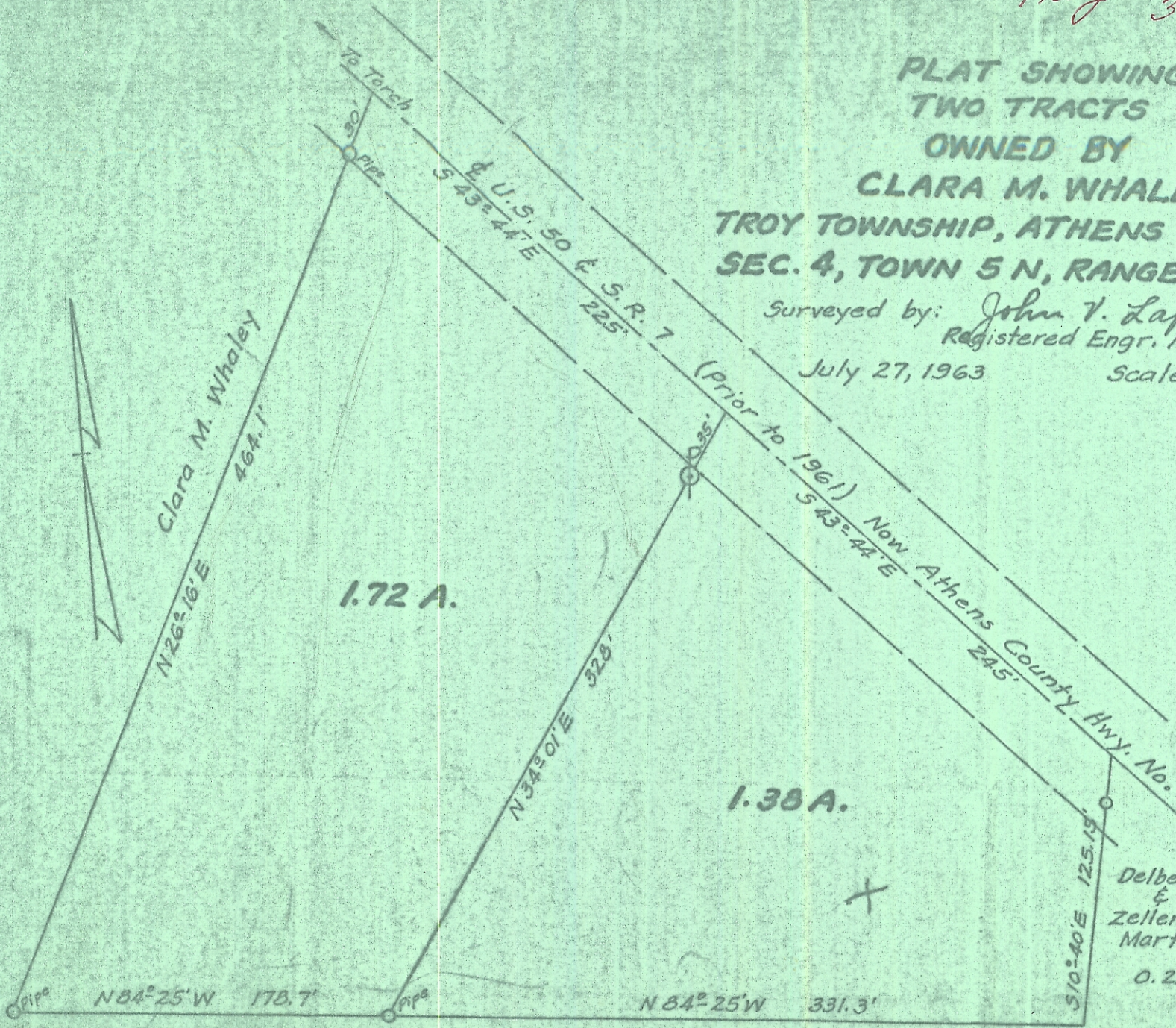

Glen & Mildred Thompson

Delbert  
&  
Zellen  
Martin  
0.22 A.