

PROFESSIONAL LAND SURVEYORS

**SEYMOUR & ASSOCIATES**

P.O. Box 624  
830 W. Hunter St. 740-385-4349  
Logan, Ohio 43138

PLAT OF SURVEY

BEING A PART OF SECTION 4,  
T-5-N, R-11-W, TROY TOWNSHIP,  
ATHENS COUNTY, STATE OF OHIO



FOR: REV. JAY HUBBARD      PROJ. No.: AT9919      BY: C.T.S.      DATE: 7-22-99

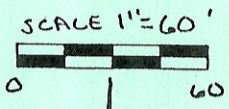

NOTE: BEARINGS WERE DERIVED FROM A PREVIOUS SURVEY  
RECORDED IN O.R.U. 16 AT PAGE 471.

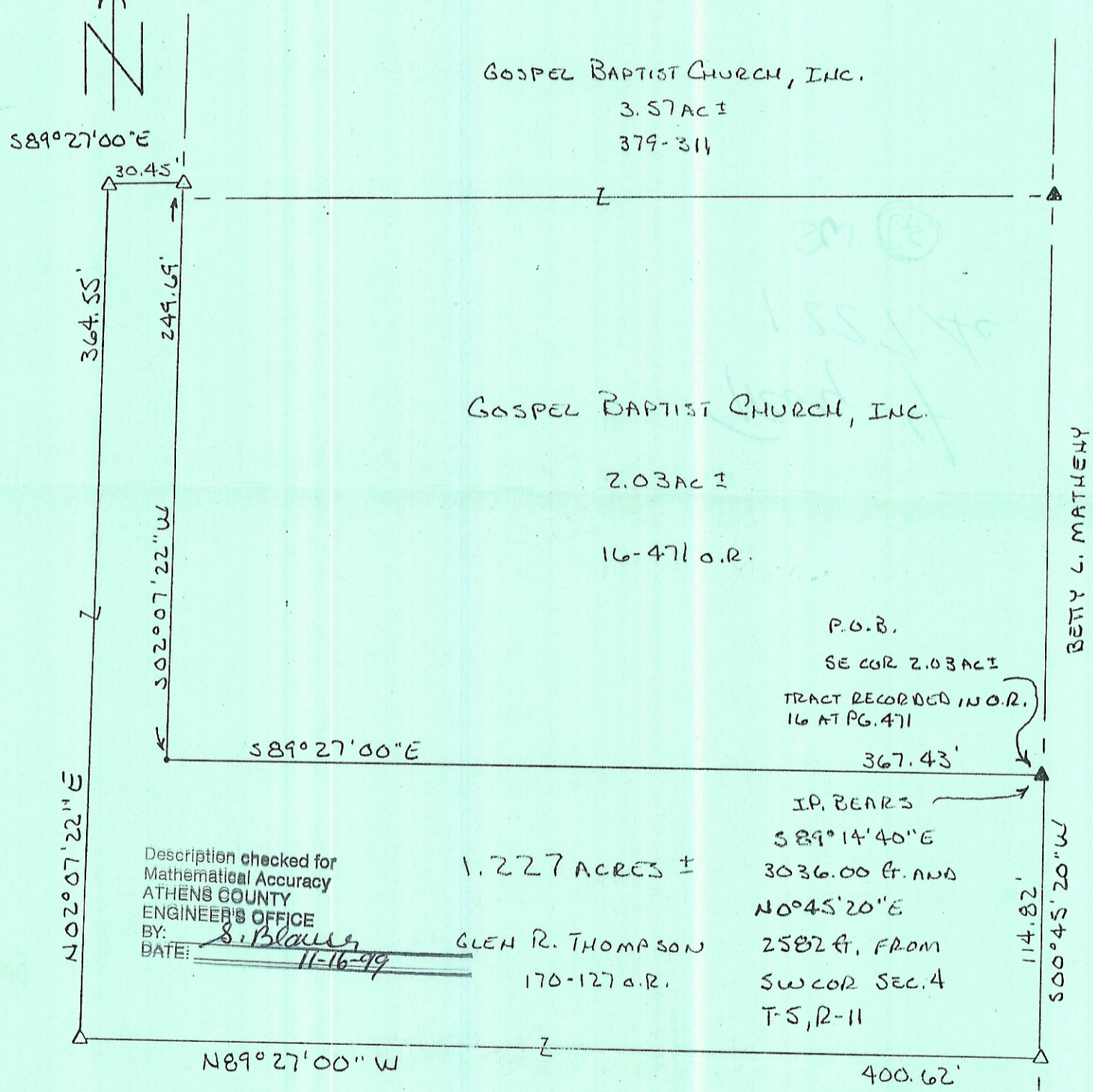

Description checked for  
Mathematical Accuracy  
ATHENS COUNTY  
ENGINEER'S OFFICE  
BY: S. Blawie  
DATE: 11-16-99

GLEN R. THOMPSON  
170-127 O.R.

I HEREBY CERTIFY THAT THIS PLAT WAS PREPARED FROM AN ACTUAL FIELD SURVEY OF THE PREMISES IN JULY  
OF 1999 AND FROM EXISTING PUBLIC RECORDS AND THAT SAID PLAT CORRECTLY SHOWS THE LIMITS OF THE PARCEL  
TO BE CONVEYED. THIS CERTIFICATION WAS MADE BY ME ON THIS 22<sup>ND</sup> DAY OF JULY, 1999.

George F. Seymour  
GEORGE F. SEYMOUR  
OHIO PROFESSIONAL SURVEYOR NO. 6044

NOTE: PARCEL IS TO BE HELD IN CONTIGUOUS  
AND CONTINUOUS OWNERSHIP WITH EXISTING  
PARCEL TO THE NORTH, TO WHICH, THIS PARCEL  
IS BEING ADDED.

© 1999 Seymour & Associates