

CARL MONTGOMERY
204-64

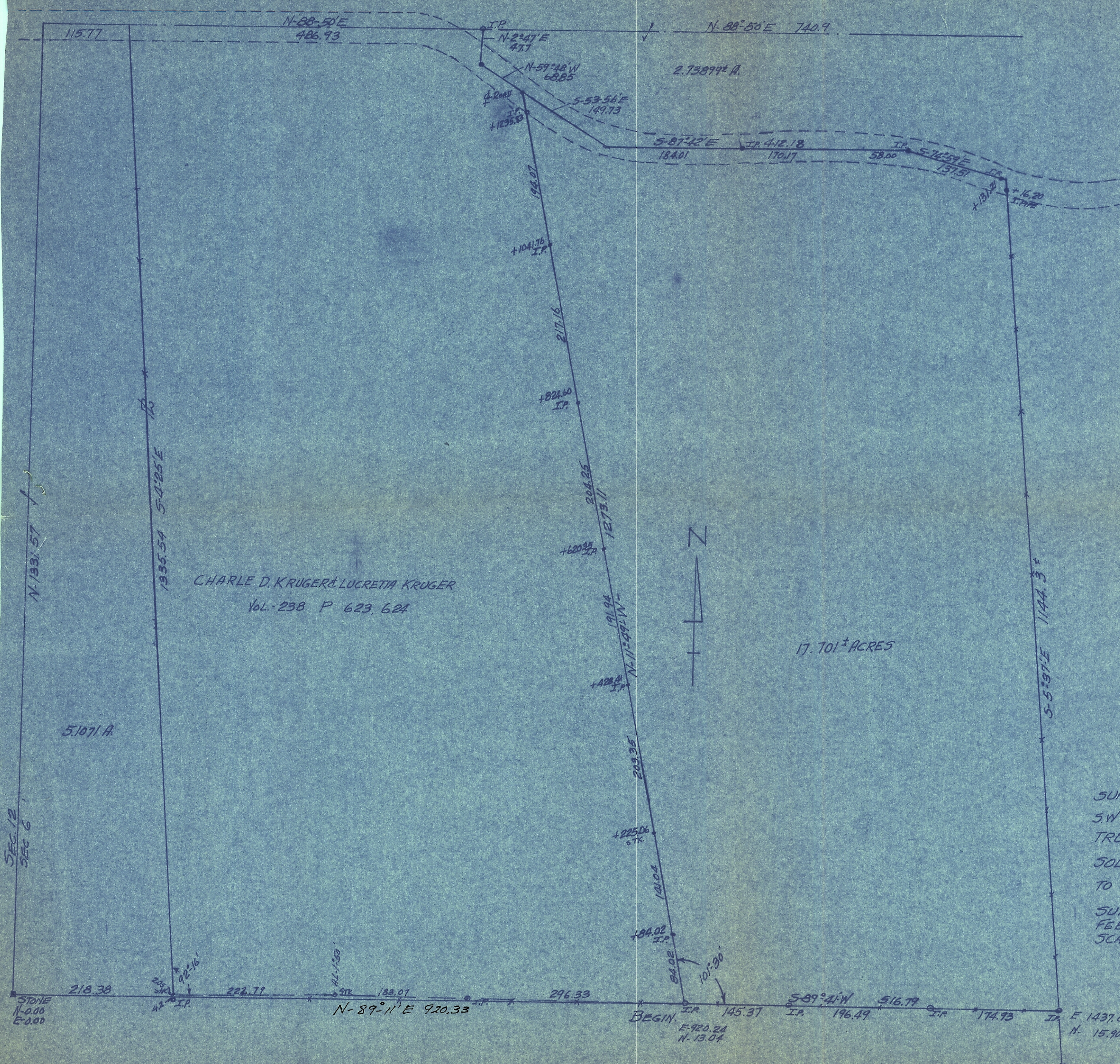

CHARLE D. KRUGER & LUCRETIA KRUGER
Vol. 238 P 623, 624

SURVEY OF 17.701 ACRES LOCATED IN
SW 1/4 OF NW 1/4 SEC 6 T. 5. R. 1W O.C.P.
TROY TWP. ATHENS COUNTY, OHIO
SOLD BY CHARLES D. KRUGER
TO JAMES CORDER &
SURVEYED BY F.A. DIXON REG. ENGR 9786
FEB. 29, 1972 SURV. 3060
SCALE 1"=100'

SEC. 12
SEC. 6

STONE
N-0.00
E-0.00