

NO ABSTRACT OF TITLE, NOR TITLE COMMITMENT, OR RESULTS OF A TITLE SEARCH WERE FURNISHED TO THE SURVEYOR. ALL DOCUMENTS OF RECORD REVIEWED ARE NOTED HEREON. OTHER DOCUMENTS OF RECORD THAT COULD AFFECT THIS SURVEY MAY EXIST.

NO OPINION IS MADE OR EXPRESSED CONCERNING THE POSSIBLE EXISTENCE OF WETLANDS.

THIS SURVEY WAS DONE IN ACCORDANCE WITH THE DEED(S) OF RECORD, EXISTING GROUND EVIDENCE, OLD FENCES, AND CORNER MONUMENTS FOUND.

CALL MISS UTILITY PRIOR TO ANY CONSTRUCTION EXCAVATION; OHIO 1-800-362-2764 Verification Ref. No.

NO INVESTIGATION OR INDEPENDENT SEARCH FOR EASEMENTS OF RECORD, ENCUMBRANCES, RESTRICTIVE COVENANTS, OWNERSHIP TITLE EVIDENCE, OR ANY OTHER FACTS THAT AN ACCURATE AND CURRENT TITLE SEARCH MAY DISCLOSE HAS BEEN MADE BY THE SURVEYOR.

THE LOCATION AND EXISTENCE OF UNDERGROUND ITEMS AND UTILITY SERVICES TO THE PROPERTY ARE UNKNOWN AND ARE NOT SHOWN HEREON.

SUBSURFACE AND ENVIRONMENTAL CONDITIONS WERE NOT EXAMINED OR CONSIDERED AS PART OF THIS SURVEY. NO STATEMENT IS MADE CONCERNING THE EXISTENCE OF EITHER UNDERGROUND OR ABOVE GROUND CONTAINERS, HAZARDOUS MATERIALS, WASTE SITES OF FACILITIES OR ITEMS THAT MAY AFFECT THE USE OR DEVELOPMENT OF THIS PROPERTY.

THE LOCATION OF UNDERGROUND UTILITIES ARE BASED UPON ABOVE GROUND STRUCTURES AND RECORD DRAWINGS PROVIDED TO THE SURVEYOR. LOCATIONS MAY VARY FROM THE LOCATIONS SHOWN HEREON. NO EXCAVATIONS WERE MADE DURING THE PROGRESS OF THIS SURVEY TO LOCATE BURIED UTILITIES.

ALL DIMENSIONS ARE IN FEET AND HUNDREDTHS OF A FOOT.

DECLARATION IS MADE TO THE ORIGINAL PURCHASER OF THIS SURVEY. IT IS NOT TRANSFERABLE TO ADDITIONAL INSTITUTIONS OR OWNERS.

**LEGEND**  
These standard symbols may be found in the drawing.

- PROPERTY LINE
- - - ADJOINER PROPERTY LINE
- IRON PIPE (FOUND)
- STONE (FOUND)
- △ IRON PIN (FOUND)
- DRILL HOLE (FOUND)
- WIRE BOLT (FOUND)
- CONC. MON. (FOUND)
- 6" CAPPED REBAR (SET)
- 12" CAPPED REBAR (FOUND)
- POINT
- WATER
- GAS
- MANHOLE

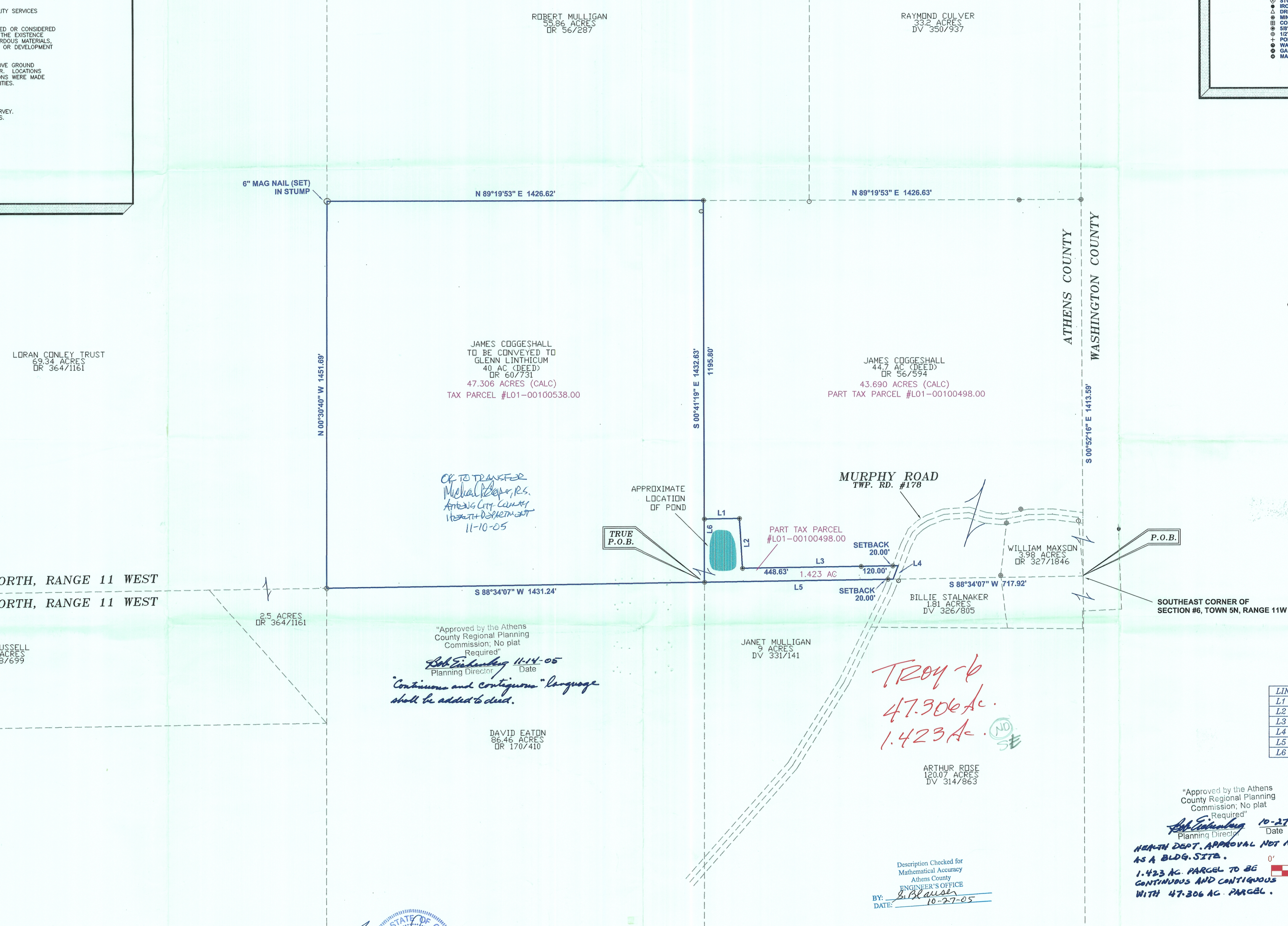

LINE	BEARING	DISTANCE
L1	N 88°34'07" E	132.66'
L2	S 04°06'42" E	187.02'
L3	N 88°34'07" E	588.63'
L4	S 20°08'59" W	53.76'
L5	S 88°34'07" W	713.33'
L6	N 00°41'19" W	236.83'

"Approved by the Athens County Regional Planning Commission; No plat Required" dated 10-27-05  
 Planning Director  
 HEALTH DEPT. APPROVAL NOT REQUIRED. 1.423 AC PARCEL NOT INTENDED AS A BLDG. SITE.  
 1.423 AC PARCEL TO BE CONTIGUOUS AND ADJACENT WITH 47.306 AC PARCEL.  
 SCALE 1"= 200'

REV.	DATE	COMMENT
0	10/06/05	Revision to issue

Certified only to those parties listed in the title block.  
 The Survey is valid only if the price has not been reduced or altered in any way.  
 Copyright Nelson B. Douglass. All rights reserved. No part of this document may be reproduced by photocopying, recording, or by any computer or other system without the written permission of the Surveyor/Engineer.

**Nelson B. Douglass P.S. #7296 OH; P.S. #1241 WV**  
**WATERMAN-DOUGLASS AND ASSOCIATES P.L.L.C.**  
 Engineers and Surveyors  
 533 Rosemar Road - P. O. Box 126  
 Parkersburg, WV 26102-0126  
 1-304-428-5715 1-304-485-4258 Fax wda1@charter.net

**TROY TOWNSHIP**  
**SECTION 6, TOWN 5N, RANGE 11W**  
**ATHENS COUNTY, OHIO**  
**TAX MAP 6**  
**OFFICIAL RECORD 56, PAGE 594**  
**OFFICIAL RECORD 60, PAGE 731**

**BOUNDARY SURVEY FOR:**  
**GLENN LINTHICUM**  
**PROJECT NO. 2005-0164**  
 Date: 10/12/2005  
 SHEET 1 OF 1