



*Stone Noted and*  
*5-5-96.*



Survey for James Milam  
Troy Township, Athens County, Ohio  
Part Southwest Quarter  
Section 6, Town 5, Range 11

*OK to transfer to Athens City - Co Health Dept  
Athens Dept  
Conrad RS  
11-1-96*

Robert & Angela Elliott  
V 12, p 260

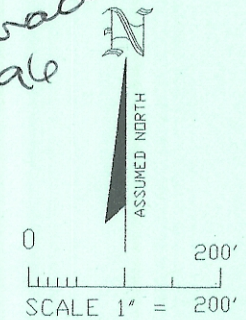
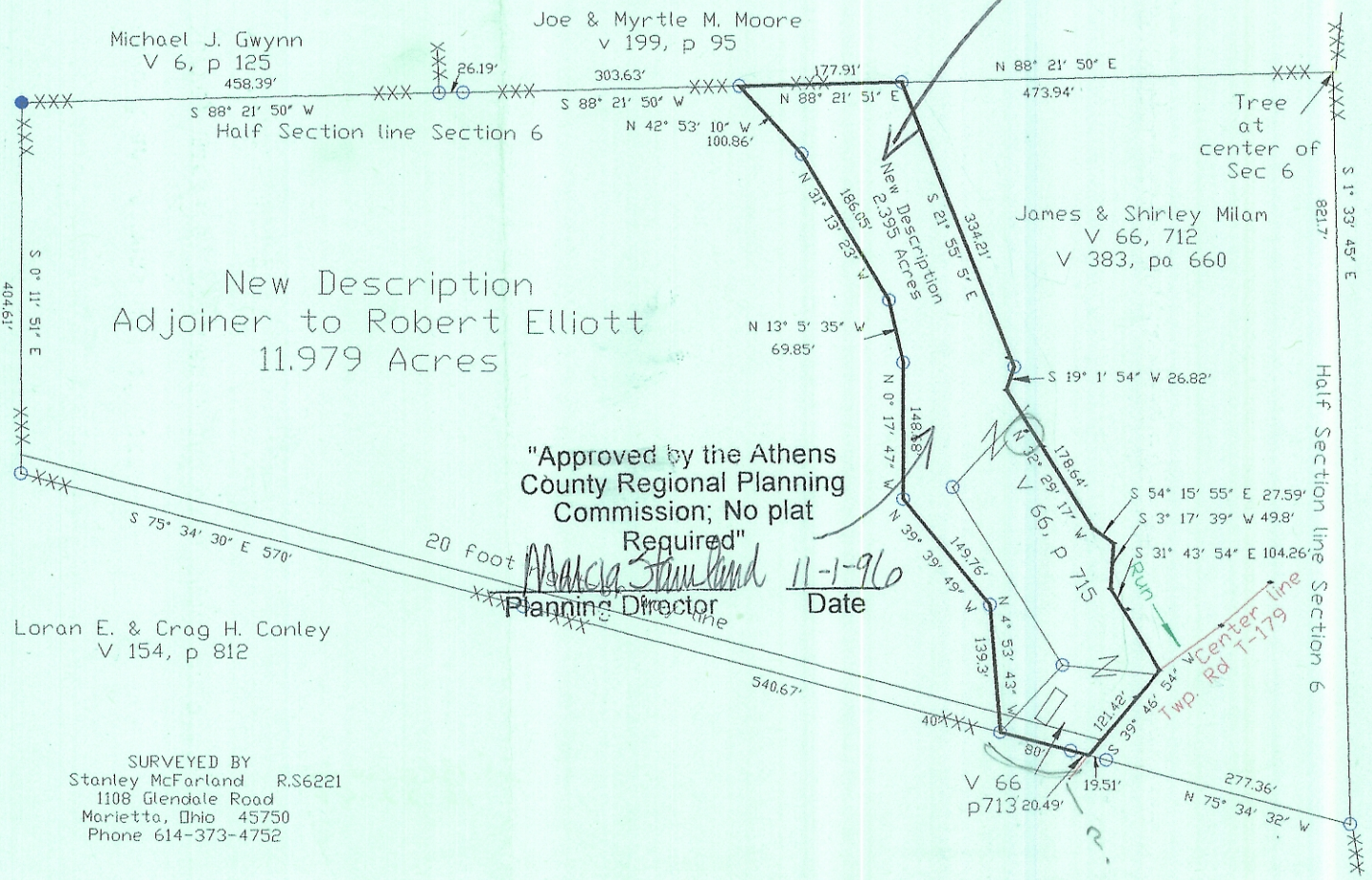

- IRON PIN FOUND ●
- CAPPED IRON PIN SET ○
- MONUMENT X
- STONE FENCE ■
- FENCE XXX

References:  
Tax Map  
Deeds as noted

"Approved by the Athens  
County Regional Planning  
Commission; No plat  
Required"  
*Marica Stumland*  
Planning Director  
*11-1-96*  
Date

Description checked for  
Mathematical Accuracy  
ATHENS COUNTY  
ENGINEER'S OFFICE  
BY: *S. Blawie*  
DATE: *10-22-96*

SURVEYED BY  
Stanley McFarland R.S.6221  
1108 Glendale Road  
Marietta, Ohio 45750  
Phone 614-373-4752