

LINE	DIRECTION	DISTANCE
L1	S 02°18'46" E	27.12
L2	S 14°23'27" E	27.11
L3	N 14°23'27" W	27.11
L4	N 44°03'39" W	26.82
L5	S 73°27'03" W	27.19
L6	N 73°27'03" E	27.19
L7	N 34°00'45" W	1.08
L8	S 82°25'43" W	15.49
L9	S 88°11'07" W	13.38
L10	S 71°31'29" W	13.06

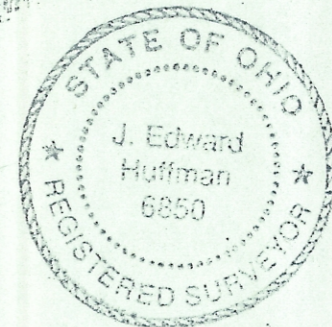

GURVEY FOR CHARLES W. DAVIS & LETA M. DAVIS
 STATE OF OHIO; VILLAGE OF HOCKINSPORT
 COUNTY OF ATHENS, TOWNSHIP OF TROY
 SECTION 7, TOWNSHIP, RANGE 11
 VOL 381, P 263

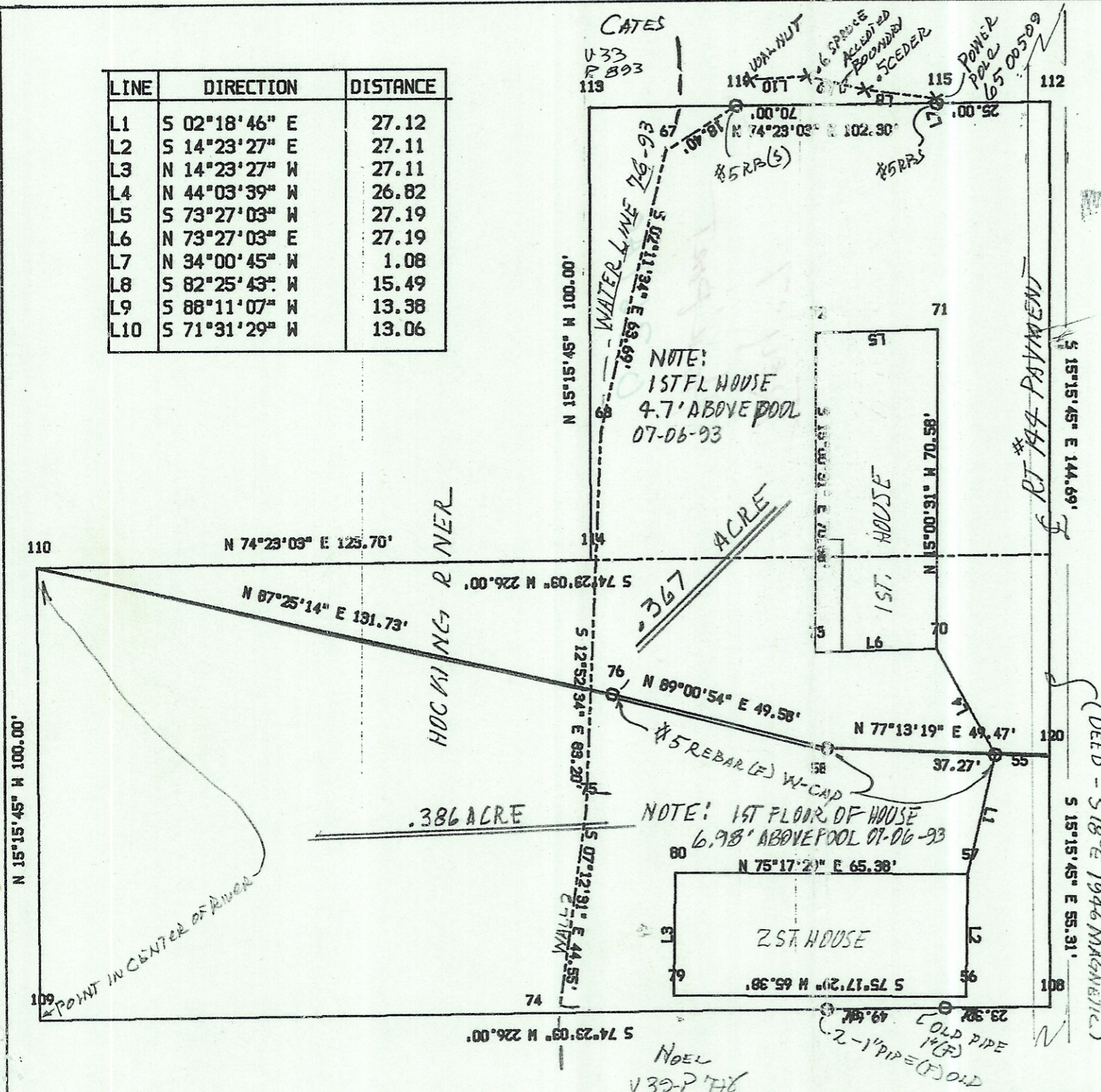
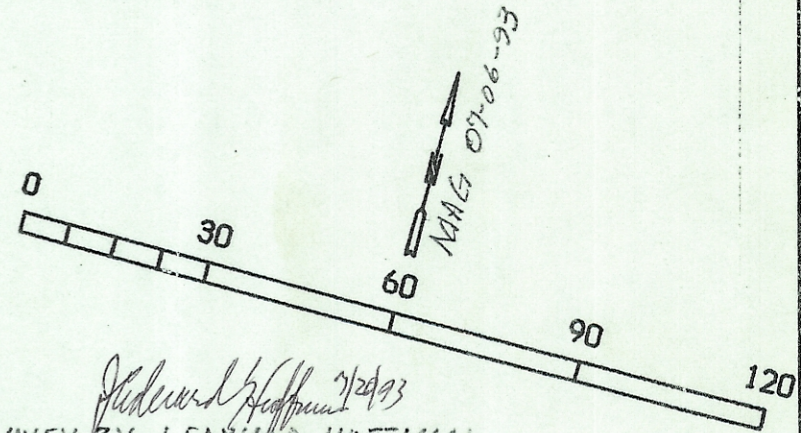

J. Edward Huffman
 SURVEY BY J. EDWARD HUFFMAN
 OHIO PLS #6850 PH 304 485-4707

PLAT JEH 930706

NOTE:
 1ST FL HOUSE
 4.7' ABOVE POOL
 07-06-93

NOTE: 1ST FLOOR OF HOUSE
 6.98' ABOVE POOL 07-06-93

(DEED - S18°E 1946 MAGNETIC)

NOEL
 V39-P 716