

Troy Sec 7

Gerald D. Meek
267-658

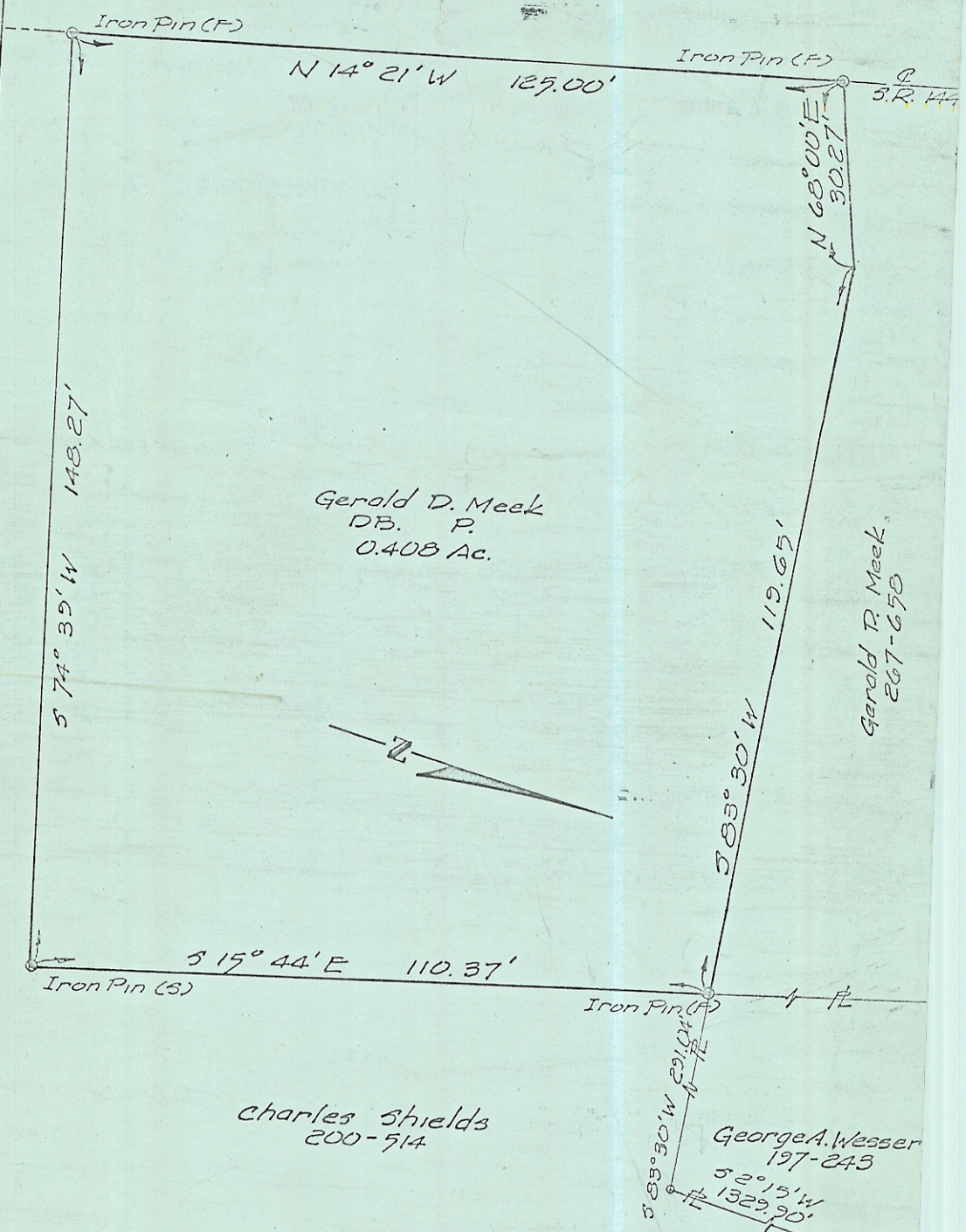

Gerald D. Meek
DB. P.
0.408 Ac.

Gerald D. Meek
267-658

Charles Shields
200-514

George A. Wesser
197-243

Sec. 7, T-5, R 11 W
Troy Twp. Athens Co.
OHIO

PLAT of SURVEY
for
GERALD D. MEEK

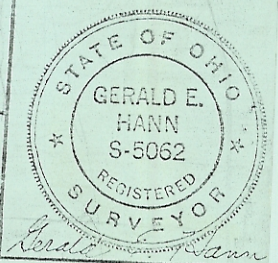

Scale: 1"=20'
Date: June 67
Job N^o: 1018-9

AUBLE MITCHELL-BURGESS & ASSOCIATES
ENGINEERS-ARCHITECT
414 W. STATE ST.
ATHENS, OHIO 45701