

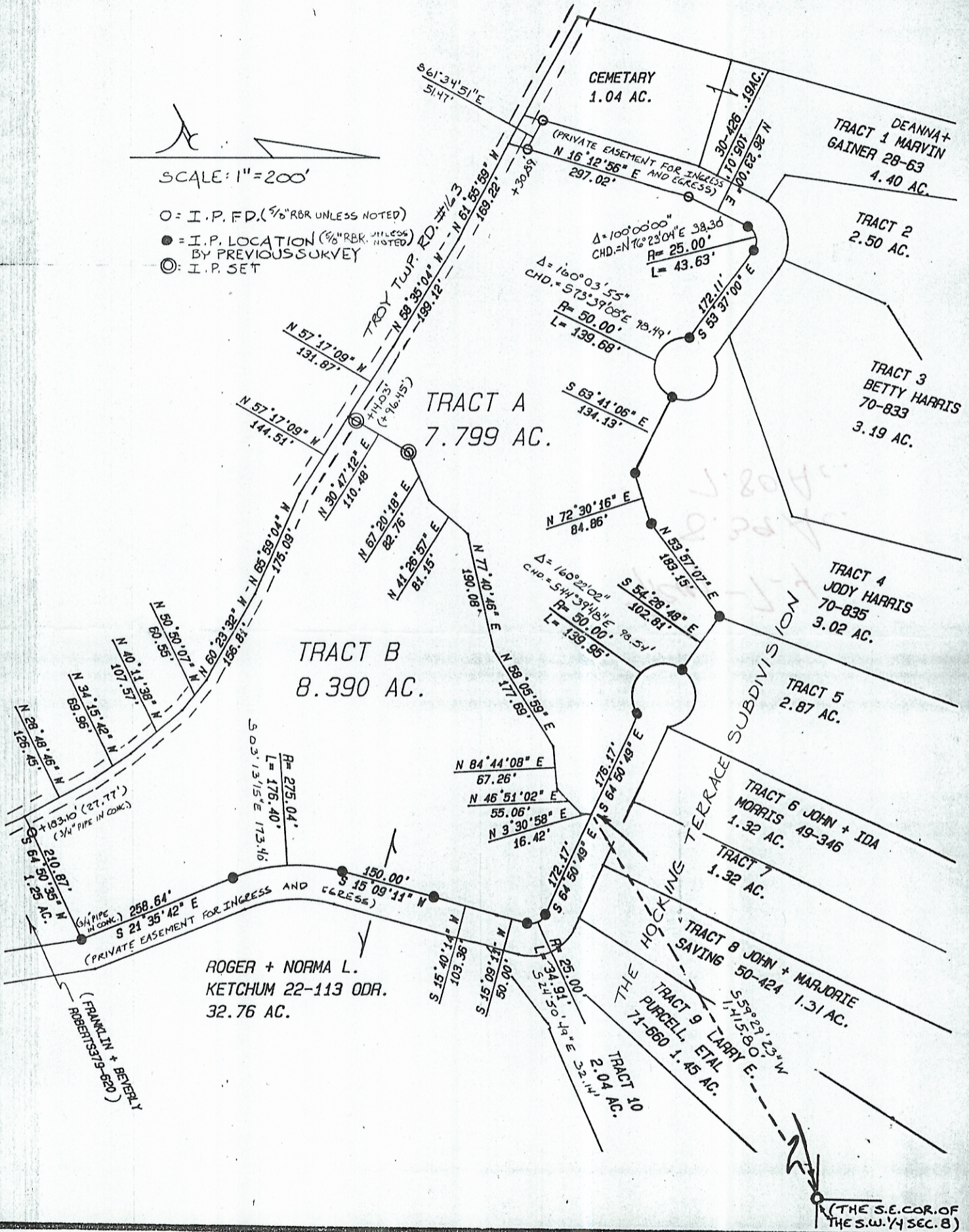

# SOUTHEASTERN LAND SURVEYS

LEONARD F. SWOYER  
REGISTERED PROFESSIONAL LAND SURVEYOR

3428 Pleasant Hill Road  
Athens, Ohio 45701  
614/593-8701



Plat of Tracts A & B Scale 1" = 200'  
 Surveyed for Roger & Norma Ketchum Date 9/30/92  
 Subdivision ---  
 Township Troy Section 7 Town 5N Range 11W  
 Corporation --- County Athens State Ohio

*Leonard F. Swoyer Jr.*  
 Leonard F. Swoyer Jr. Reg. Prof. Land Surveyor No. 6765

