

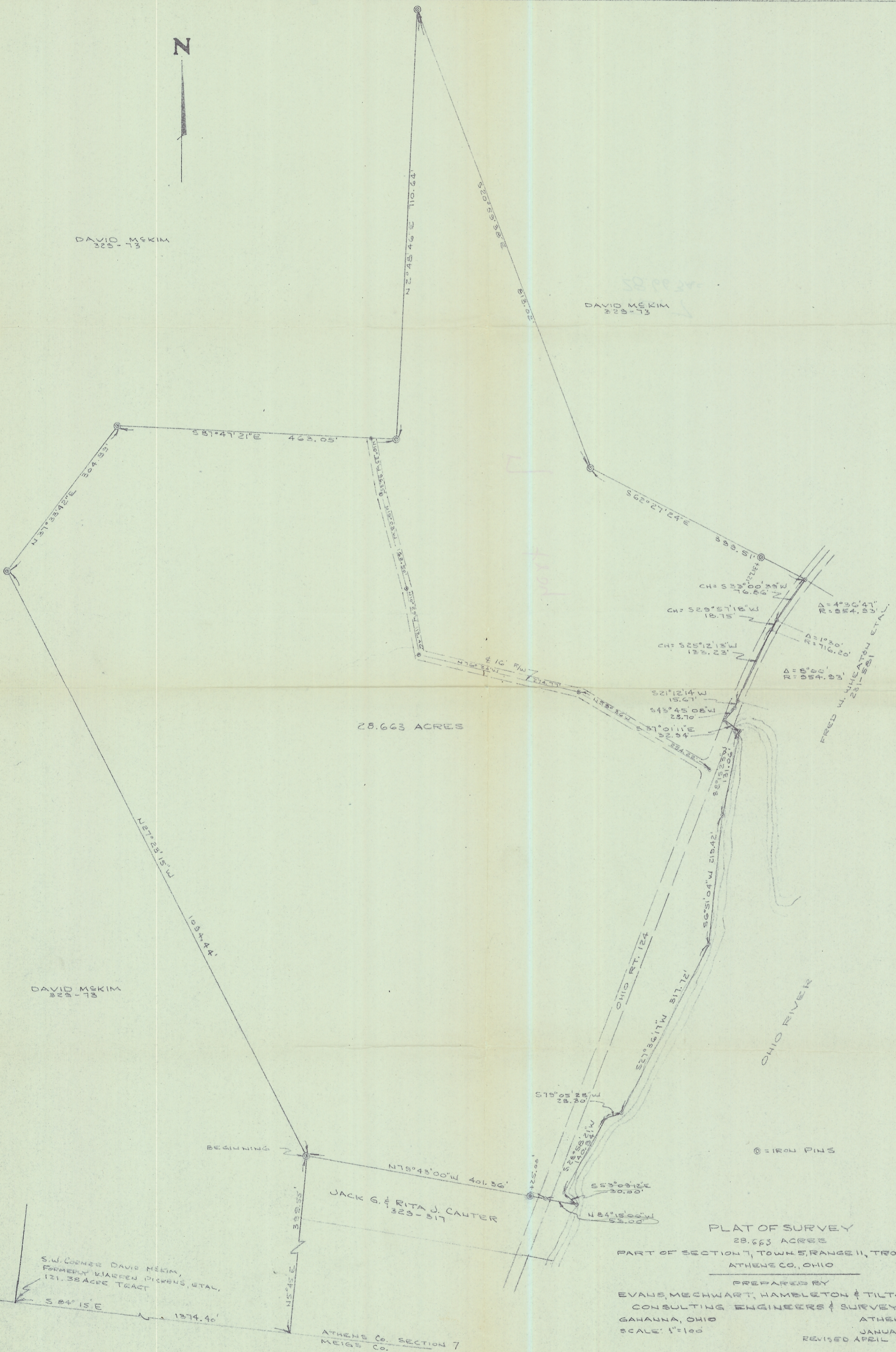

DAVID MEKIM
325-13

DAVID MEKIM
325-13



28.663 ACRES

DAVID MEKIM
325-13

S.W. CORNER DAVID MEKIM,
FORMERLY WARREN PICKENS, ETAL,
121.38 ACRE TRACT

JACK G. & RITA J. CAUTER
325-317

ATHENS Co. SECTION 7
MEIGS Co.

PLAT OF SURVEY

28.663 ACRES
PART OF SECTION 7, TOWN 5, RANGE 11, TROY TWP,
ATHENS CO., OHIO

PREPARED BY
EVANS, MECHWART, HAMBLETON & TILTON, INC.
CONSULTING ENGINEERS & SURVEYORS
GAHANNA, OHIO
ATHENS, OHIO
SCALE: 1"=100
JANUARY, 1977
REVISED APRIL 12, 1977

REGISTERED SURVEYOR #5210