

SOUTHEASTERN LAND SURVEYS

LEONARD F. SWOYER
REGISTERED PROFESSIONAL LAND SURVEYOR

3428 Pleasant Hill Road
Athens, Ohio 45701
614/593-8701

JACK T. & TERESA L. FOUGHT
142-694
83.463 AC.

JAMES C. MODIE
297-770
26.4704 AC. (DEED)
26.4830 ACRES (SURVEY)
-3.200 ACRES
23.283 ACRES = TOTAL AFTER EXCEPTION

JACK T. & TERESA L. FOUGHT
142-694
83.463 AC.

SV. COR. VOL. 142-694

ATHENS
MEIGS 1374.40'

ELIZABETH K. MODIE
82-957
2.19 AC.

3.200 ACRES

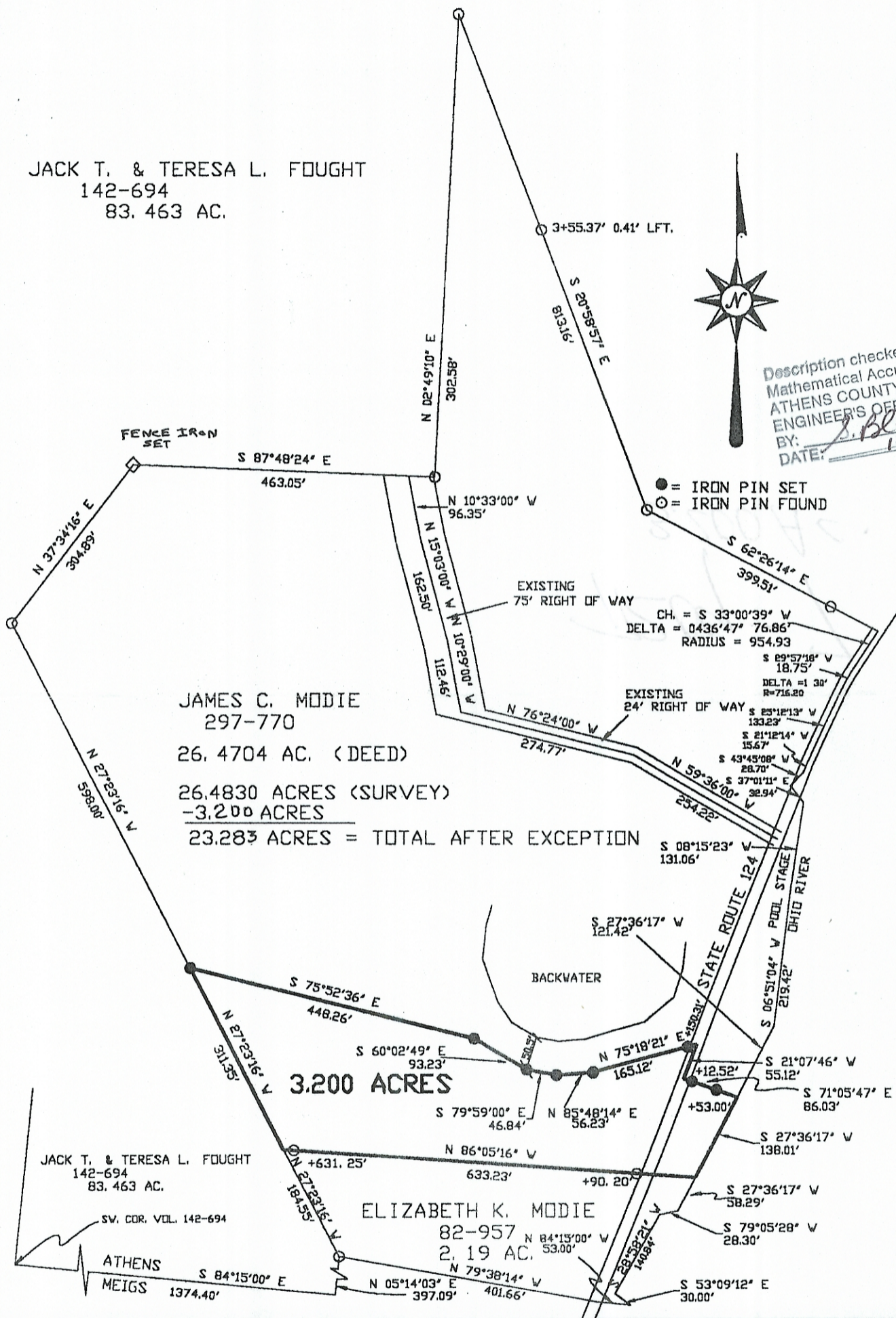

Description checked for
Mathematical Accuracy
ATHENS COUNTY
ENGINEER'S OFFICE
BY: *J. Blause*
DATE: 1-31-01

● = IRON PIN SET
○ = IRON PIN FOUND

Plat of 3.200 ACRES Scale 1" = 200'
Surveyed for ROGER KETCHUM Date JANUARY 30, 2001
Subdivision SOUTHWEST QUARTER & SOUTHEAST QUARTER
Township TROY Section 7 Town 5 Range 11
Corporation ----- County ATHENS State OHIO

Leonard F. Swoyer Jr.
Leonard F. Swoyer Jr. Reg. Prof. Land Surveyor No. 6765