

Map of Survey of Cemetery for Steve Kibble Fractions 3 & 12 Section 9 Town 5, Range 11 Troy Township Athens County Ohio

References:
Deeds as noted.
Tax Map: Troy Twp. Section 9
Surveys:
McFarland Survey for James
dated 7/27/94
Swoyer Survey for Starcher S 67° 22' 57"E
dated 6/8/94

SURVEYED BY
Stanley McFarland R.S. 6221
1108 Glendale Road
Marietta, Ohio 45750
Phone 740-373-4752

S. Kibble
332 - 561



0 100'
SCALE 1" = 100'

IRON PIN FOUND ●
CAPPED IRON PIN SET ○
MONUMENT X
STONE FENCE ■
FENCE x-x

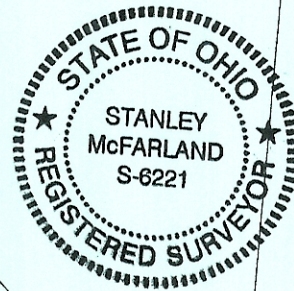
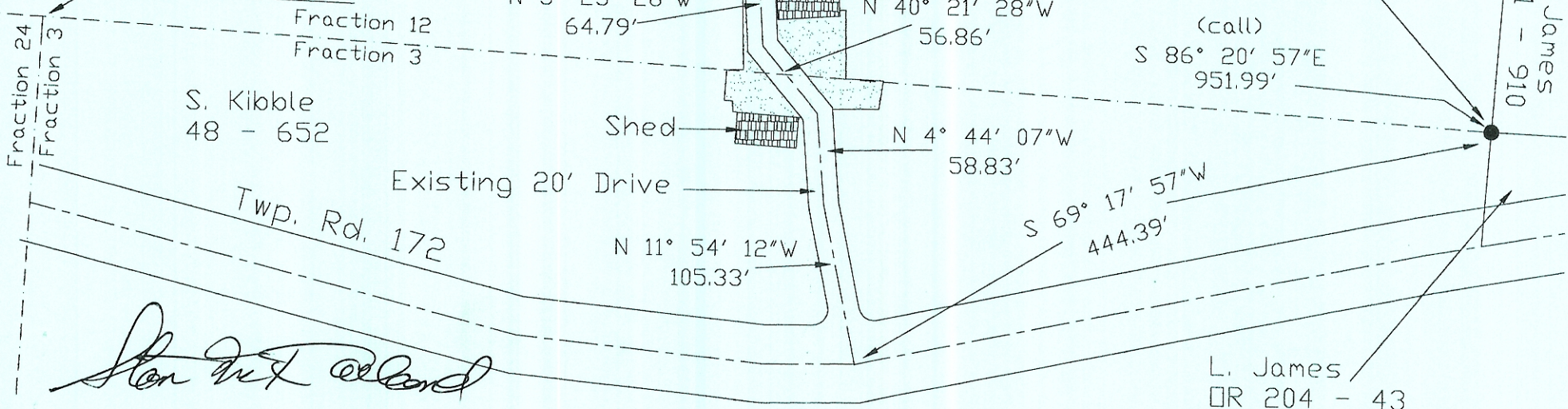

Description Checked for
Mathematical Accuracy
Athens County
ENGINEER'S OFFICE
BY: *S. Blausen*
DATE: *3-16-05*

Stanley McFarland

L. James
OR 204 - 43

L. James
291 - 910

S. Kibble
48 - 652

Fraction 12
Fraction 3

Fraction 24
Fraction 3

Twp. Rd. 172