

VERONA

Verona is situated in farm Lot No 64 Sections No 10 & 11  
Town No 7 Range No 14 of the Ohio University Lands. It is bounded  
on the N. W. by State Street, and its extension. On the East by  
A. P. S. Miners land; and on the West by D. R. Cables land;  
the Courses on the South Side of State Street are noted on the plat, and  
the Lots and Alleys are either parallel or at right angles with said  
Street.

F. J. Carpenter.

Scale of 40 feet to an inch

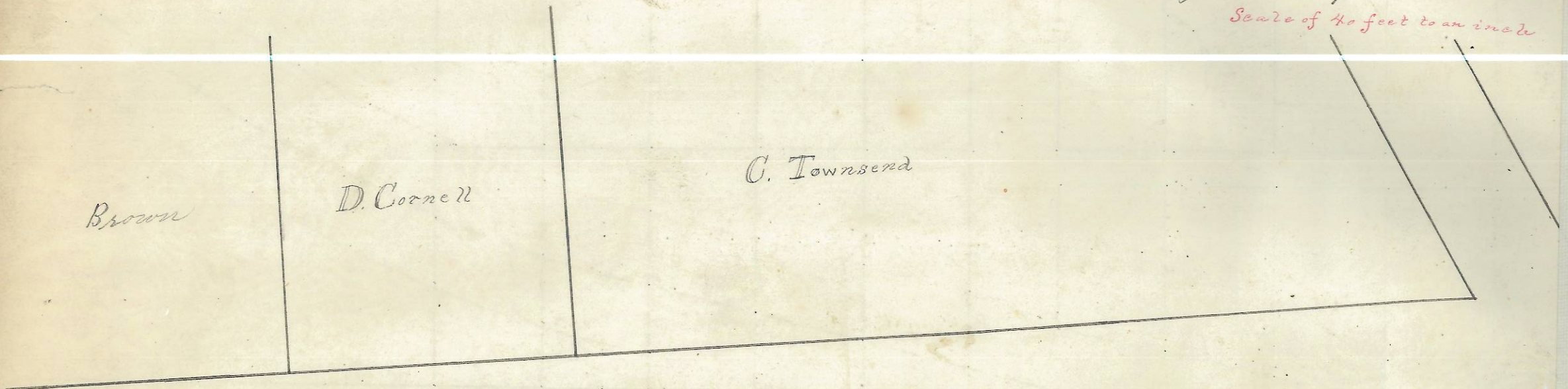

Extension of State Street

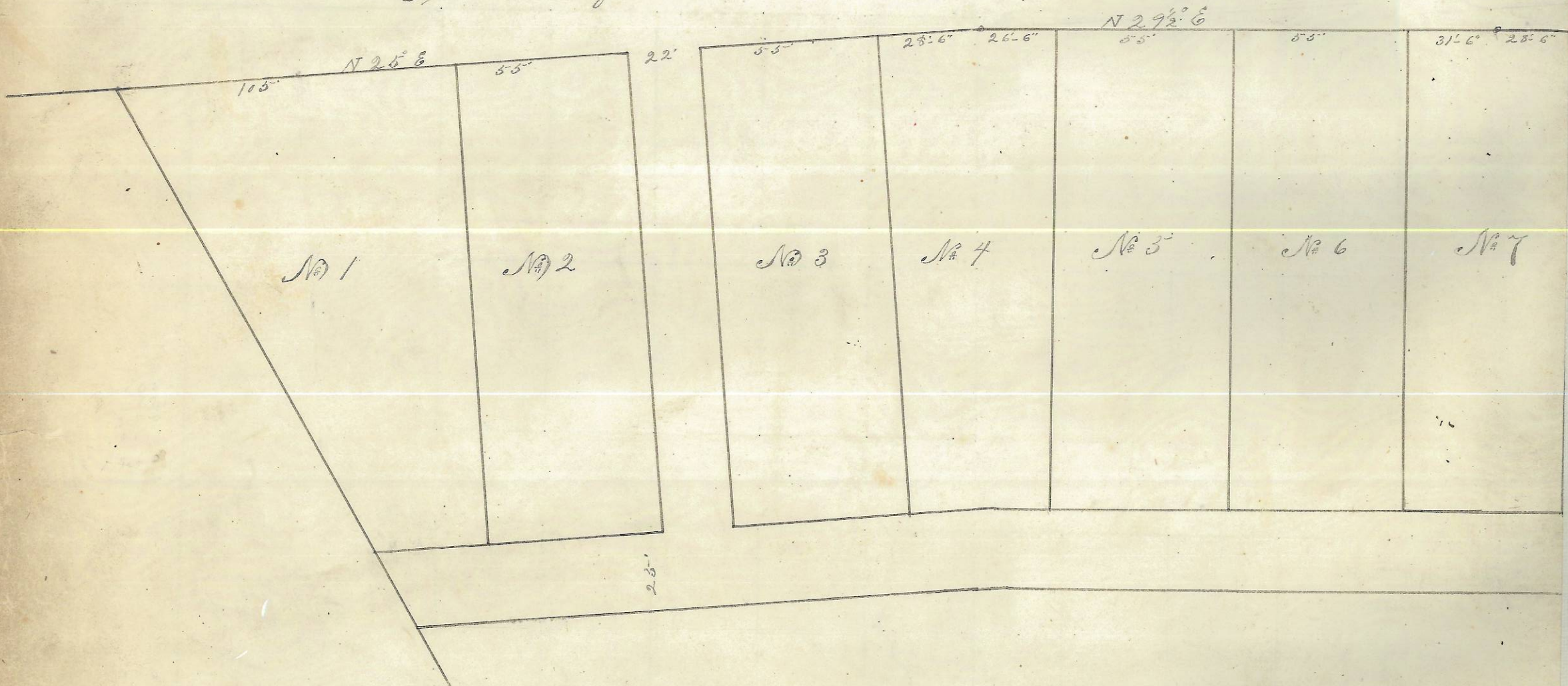

Athens Ohio August 22<sup>nd</sup> 1882

I hereby certify the above plat  
and notes to be correct.

John Ashley Co. Sur.

Entered for Record Sept. 28. 1882 at 2 O. Clock P. M.  
Recorded October 17. 1882.

Attest - J. H. Andrews  
Recorder

ENVELOPE: 93B

VERONA



117

ENVELOPE: 94A  
VERONA

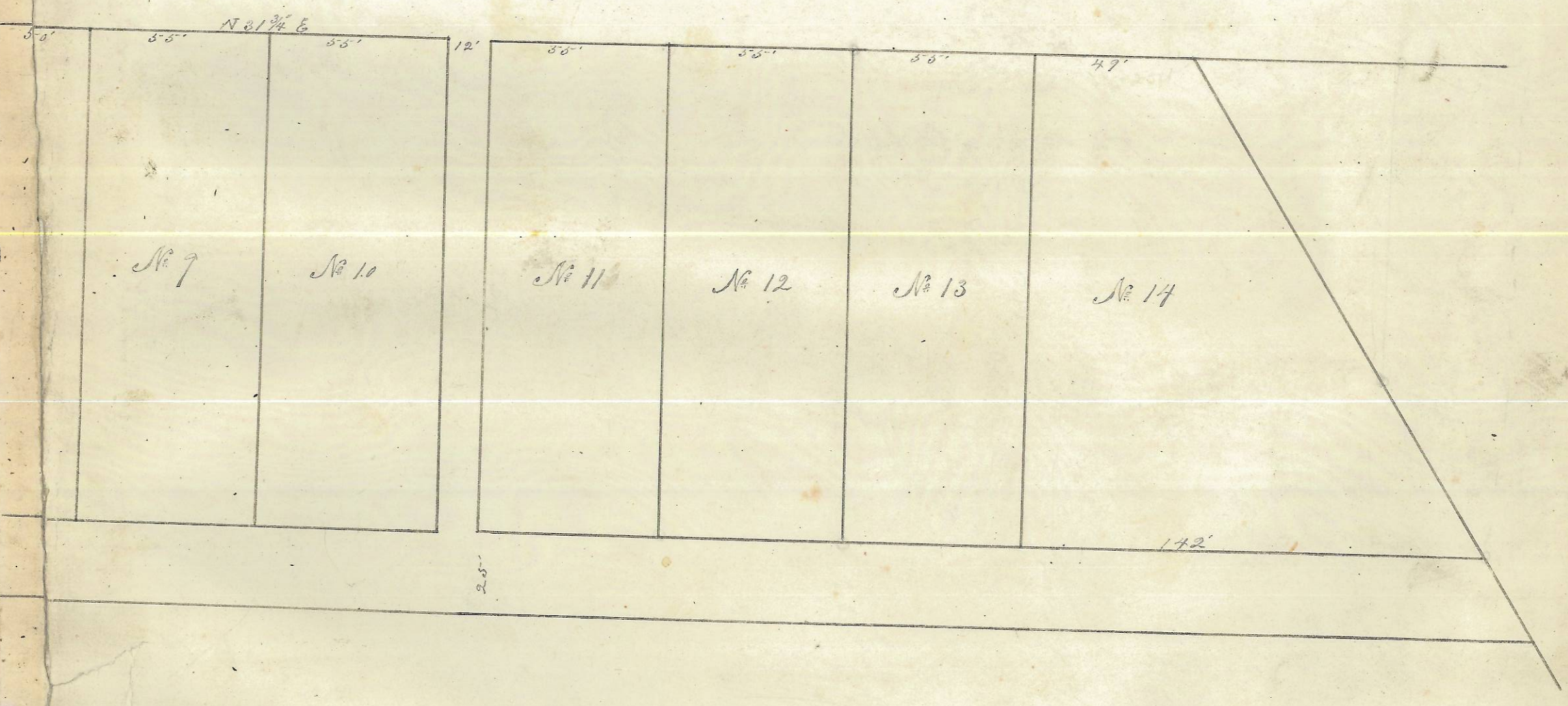
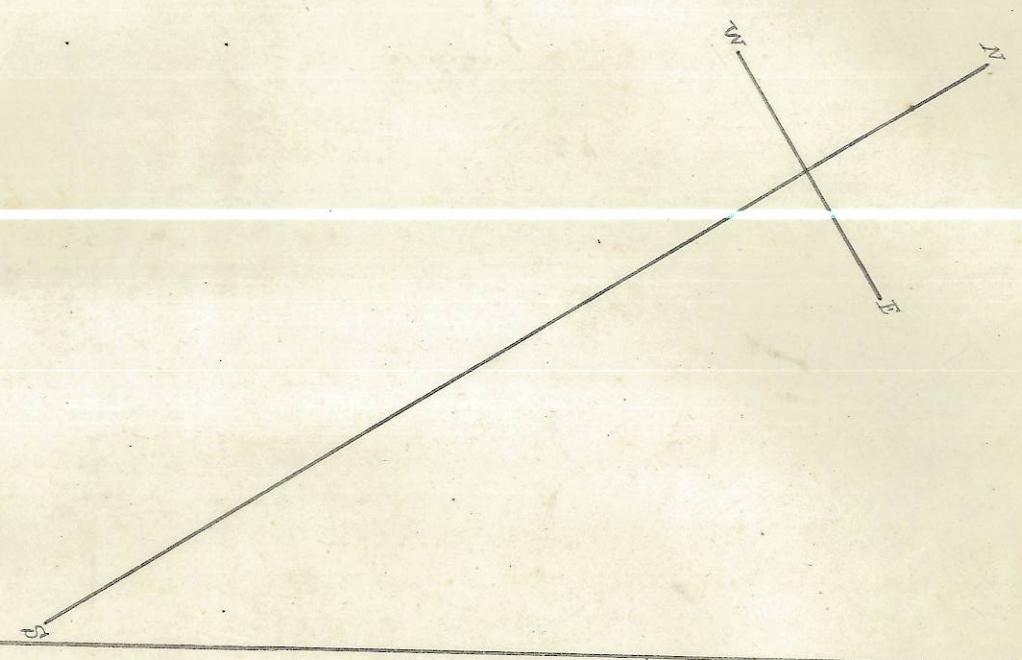

State of Ohio Athens County S. S.  
On this 30<sup>th</sup> day of August 1852  
before me John Ackley a Notary Public in and for  
said County personally appeared T. J. Carpenter proprietor  
of the above described town plat and acknowledged the  
same to be his voluntary act and deed for the purposes  
and uses therein designated. Witness my hand and  
official Seal at Athens this the 30<sup>th</sup> day of August  
1852.  
John Ackley  
Notary Public