

ENVELOPE: 82B

W.H. YOUNG'S ADDITION
ATHENS

41

North line Out Lot No 127

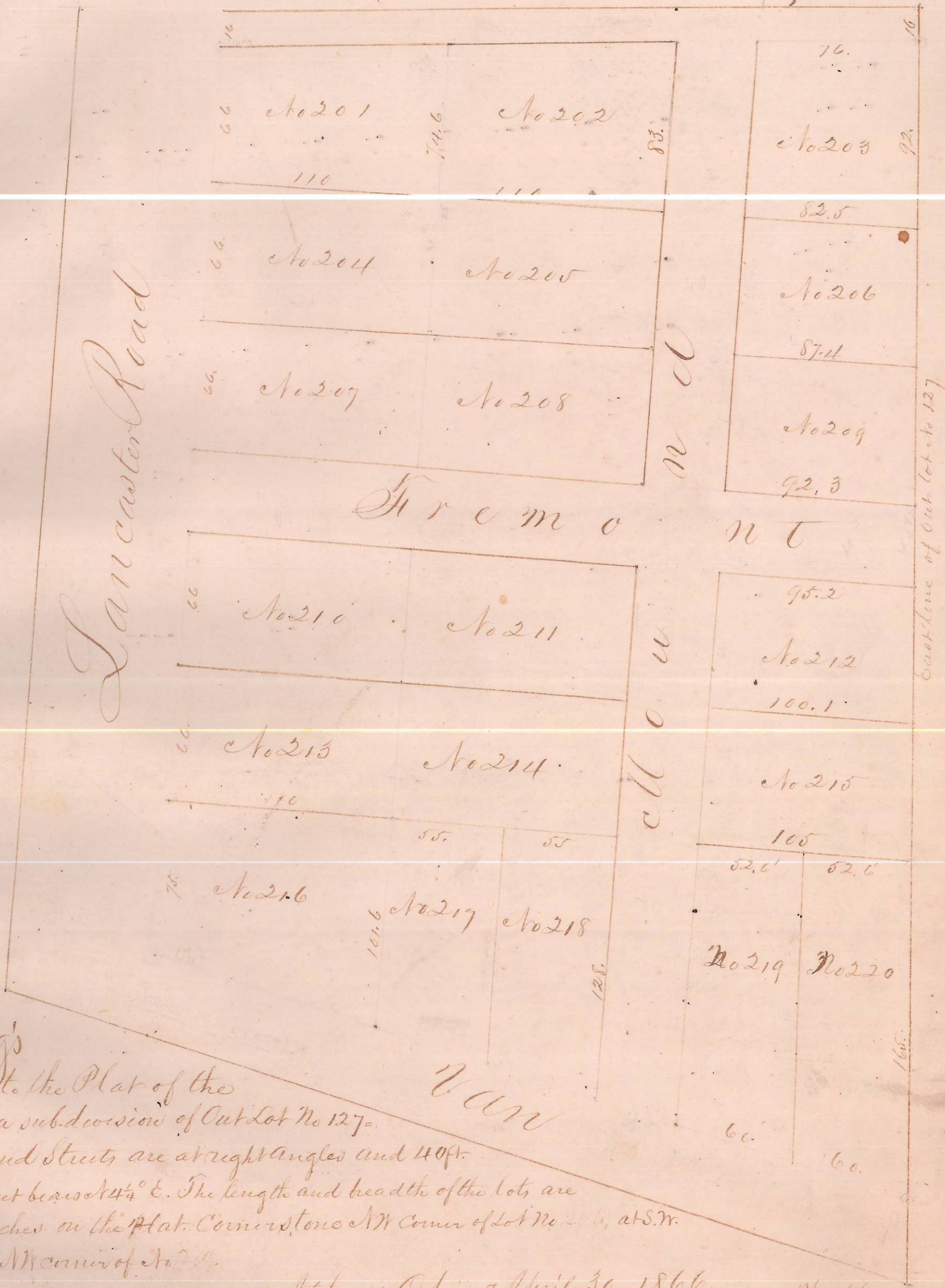

W. H. Young's
 Addition to the Plat of the
 Town of Athens is a subdivision of Out Lot No 127.
 Fremont and Elm Streets are at right angles and 40 ft.
 in width. Elm Street bears $N 44^{\circ} E$. The lengths and breadth of the lots are
 noted in feet and inches on the Plat. Corner stone NW Corner of lot No. 201, at S.W.
 Corner of No 206 and at N Corner of No 216.

Athens Ohio April 30. 1866

W. H. Young

I hereby certify that the above is a correct plat & description of a subdivision of Out Lot No 127
in Athens

E. H. Moore Surveyor

State of Ohio Athens County, etc.

and acknowledged the foregoing Plat this 30th day of April A.D. 1866

Personally appeared before me the subscriber,

Merrill P. Bingham Notary P.

Notarial Seal
Athens County, O.

Entered and Recorded January 15th 1867

Daniel Drake, Rec. & C. C.
By et al