

ENVELOPE: 320A

WALNUT HILLS ADDITION
LEASE LOT 167
ATHENS TWP

PLAT OF WALNUT HILLS ADDITION

Located in
Lease Lot No. 167, Town 9, Range 14,
Athens Co., Athens Twp., Ohio

LEGEND- Scale: 1" = 50'
Iron Pins Shown thus - o
All Angles Not shown are 90°

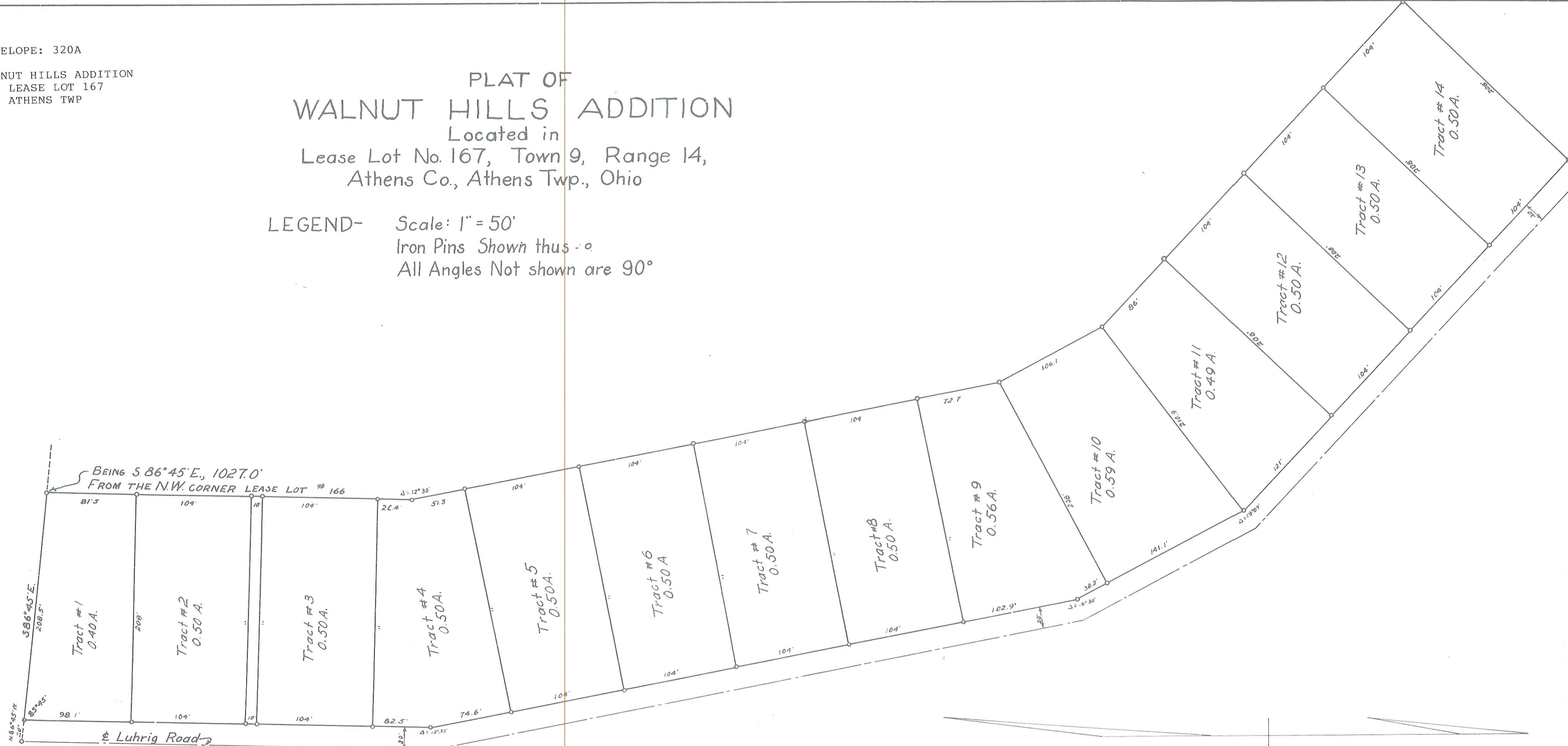

Know all Men by these Presents That E. M. Conant, Elizabeth Conant, Marion W. Rose, Hester C. Rose, C. Roy Cline, O. Eileen Cline, Myron E. Dewey, and Dorothy D. Mulpas, owners of the lands here shown in Lease Lot 167, T-9, R-14, Ohio River Survey, Athens Township, Athens County, Ohio, and delineated on this Plat, do hereby acknowledge the making of same to be their voluntary act and deed.

Signed: E. M. Conant
Elizabeth Conant
Marion W. Rose
Hester C. Rose
C. Roy Cline
O. Eileen Cline
Myron E. Dewey
Dorothy M. Mulpas

Before me, a Notary Public in and for Athens Co., personally appeared the within named grantors who acknowledged the signing of the Plat here shown, to be their voluntary act and deed this 24th day of August, 1954.

Catherine Phillips, Notary Public (Seal)
Catherine Phillips, Athens Co., Ohio
My commission expires June 28, 1956

We the Commissioners of Athens County accept and approve this Walnut Hills Addition as shown, this 3rd day of Sept., 1954.

Signed: W. H. Wakefield
Wayne Ward
Charles E. Bolin
Commissioners of Athens County

I hereby certify that the above plat is correct as surveyed by me.

T. J. Garrett
Reg. Surv. No. 1812 (Seal)

Transferred Sept. 8, 1954

J. W. Whaley, Auditor
Athens County, Ohio

Received for Record at 10 A.M.
on the 20th of Sept., 1954.
Recorded Sept. 24, 1954
Plat Book 7, Page 255

Claudis Chappel
Athens County Recorder

Fee \$6.00