

Wassall Fire Clay Co's Addition to Gloucester O. 1895

ENVELOPE: 158B
 WASSALL FIRE CLAY COMPANY'S
 ADDITION -
 GLOUCESTER

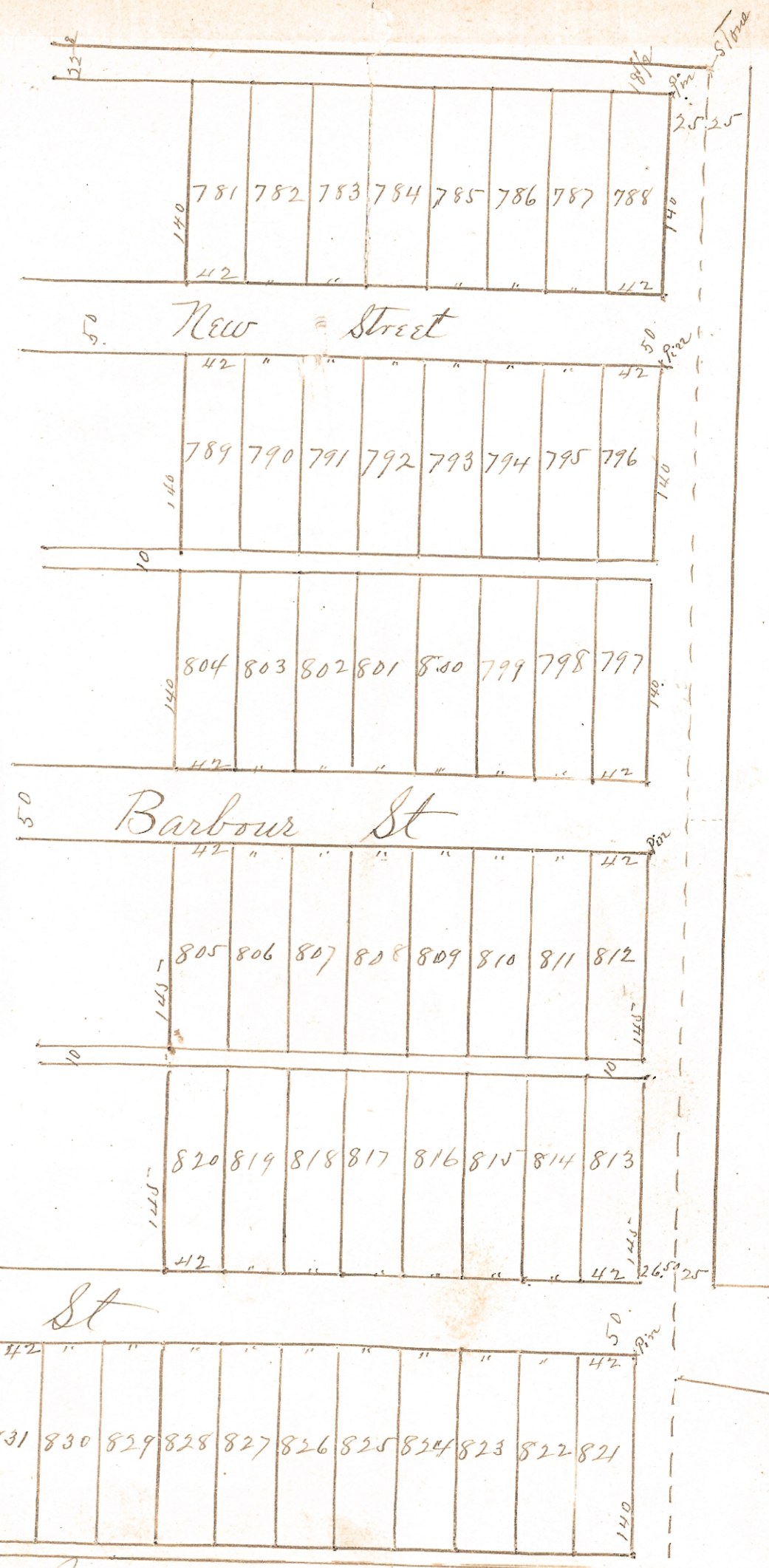

Barbour + Braum's Addition

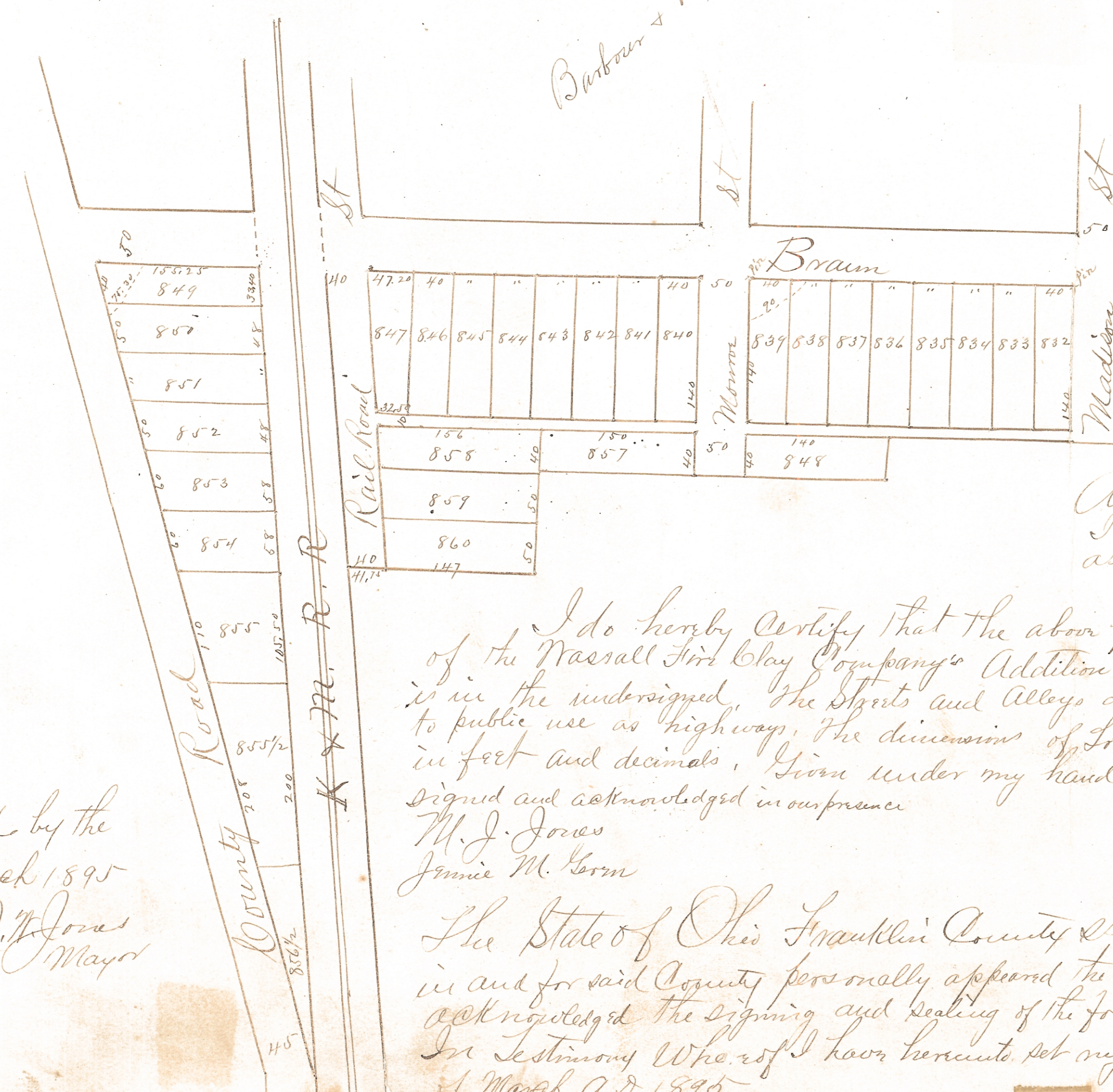

Attest O. March 12th 1895
 I hereby certify the above plat and notes to be correct
 as surveyed by me Jan. 17 to 23rd 1894
 S. H. Hibbard - Surveyor

I do hereby certify that the above plat is a true representation
 of the Wassall Fire Clay Company's Addition to the Town of Gloucester Ohio. The title of which
 is in the undersigned. The streets and alleys delineated on above plat are hereby dedicated
 to public use as highway. The dimensions of lots and width of streets and alleys are marked on plat
 in feet and decimals. Given under my hand and seal this 5th day of March A.D. 1895
 signed and acknowledged in our presence
 M. J. Jones
 Jennie M. Horn

The State of Ohio Franklin County ss. Before me the undersigned a Notary Public
 in and for said County personally appeared the above named Geo. J. Atkinson Trustee and
 acknowledged the signing and sealing of the foregoing instrument to be his voluntary act and deed
 In Testimony Whereof I have hereunto set my hand and affixed my official seal this 5th day
 of March A.D. 1895

Louis Withorn
 Notary Public Franklin County

Accepted and approved by the
 Council the 6th day of March 1895
 J. W. Jones
 Mayor
 W. M. Carpenter
 Clerk

Received March 2nd 1895 at 10 P.M.
 Recorded April 17th 1895 Attest O. L. Bran Recorder