

EXHIBIT A
WOODMERE CONDOMINIUM - PHASE 6

ENVELOPE: 435B
WOODMERE CONDOMINIUM PHASE VI
SECTION 26
ATHENS TWP



NORTH

LEGEND-PHASE

- DENOTES COMMON AREA
- ▨ DENOTES COMMON AREA DRIVE
- ▤ DENOTES LIMITED COMMON AREA
- DENOTES FOUND IRON PIV

- 1,244 ACRES IN FL. 166
- 2,416 ACRES IN FL. 123 (INCLUDES LOTS 1-4)
- 3,665 ACRES TOTAL
- 0,579 ACRES IN FL. 123 (INCLUDES LOTS 5-6)
- 6,244
- 350 ACRES - PHASE 1A
- 571 ACRES - PHASE 1B
- 502 ACRES - PHASE 2A
- 306 ACRES - PHASE 3
- 742 ACRES - PHASE 4
- 512 ACRES - PHASE 5
- 538 ACRES - PHASE 6

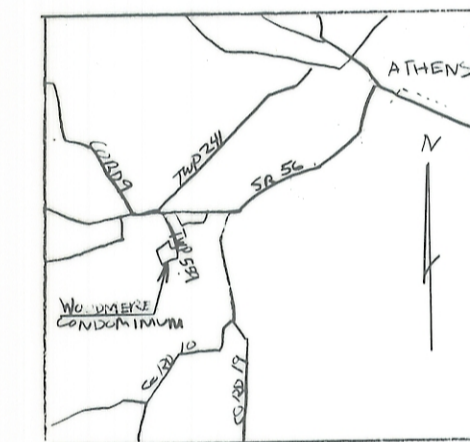

LOCATION MAP

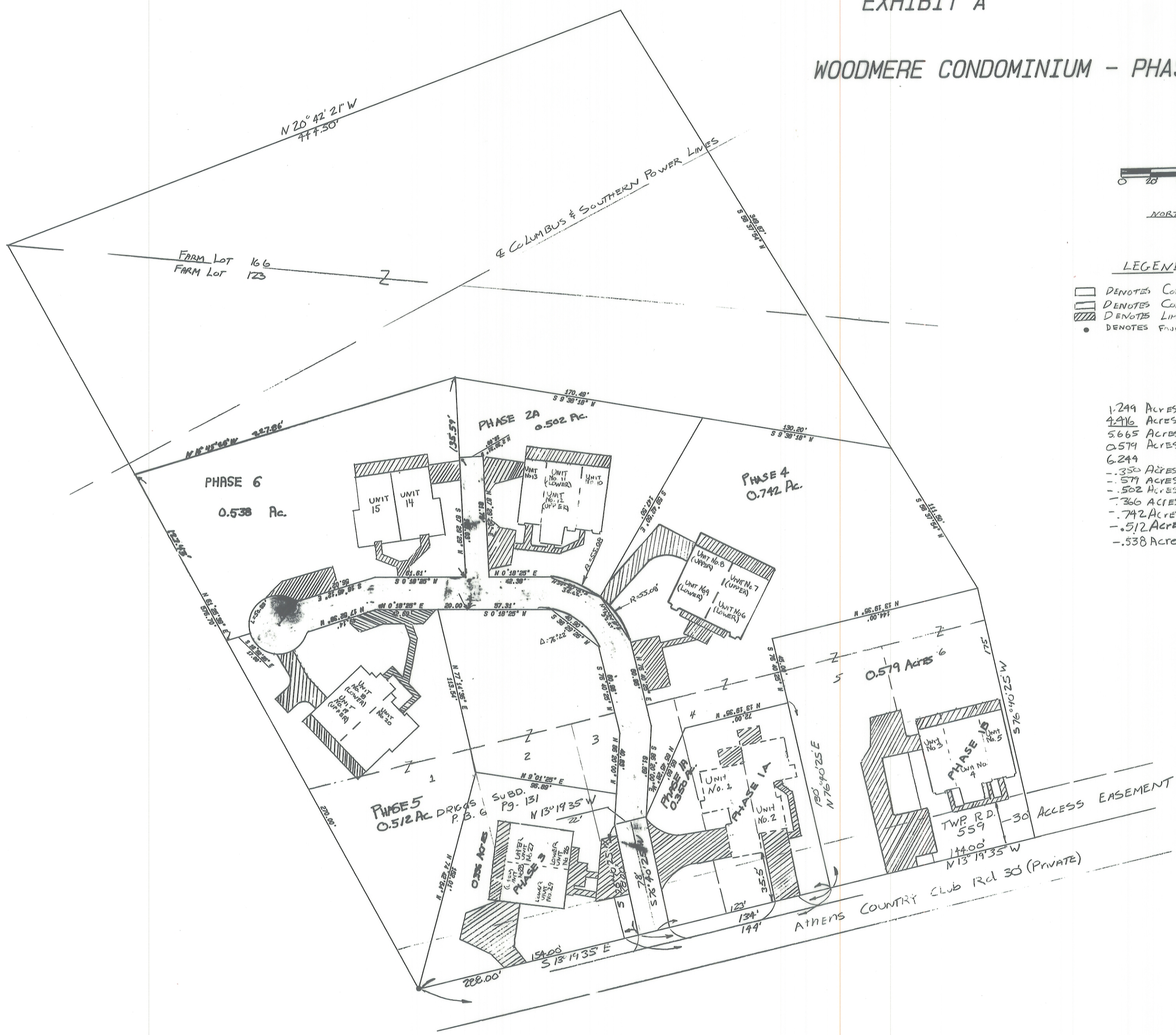

I HEREBY CERTIFY THAT THIS DRAWING ACCURATELY SHOWS THE BUILDINGS AND OTHER IMPROVEMENTS AS LOCATED AND AS CONSTRUCTED OR TO BE CONSTRUCTED AT WOODMERE CONDOMINIUM (PHASE 6) AND THAT THERE ARE NO ENCUMBRANCES ON ANY ADJUTING PREMISES.

James F. Sawyer, Jr.
DATE 2/11/92

RECORDED 4-23 1992
AT 1:00 O'CLOCK P.M.
Vol. Pg. ENV 435-B
RECORD OF PLATS
JULIA MICHAEL SCOT, RECORDER
ATHENS COUNTY, OHIO
4320
SURVEY OF 0.538 AC.
SITUATED IN FARM LOT 123, SEC. 26
ATHENS TOWNSHIP, ATHENS COUNTY, OHIO
PREPARED BY
SOUTHEASTERN LAND SURVEYS
FOR RON STRICKMAKER