



SOUTHEASTERN LAND SURVEYS

LEONARD F. SWOYER
REGISTERED PROFESSIONAL LAND SURVEYOR

3428 Pleasant Hill Road
Athens, Ohio 45701
614/593-8701

TRACT 1

Situated in the northwest quarter of Section 12, Town 11, Range 15, Waterloo Township, Athens County, Ohio and described as follows:

Commencing at a found stone at the northwest corner of said Section 12, said stone is THE TRUE POINT OF BEGINNING; thence along the north line of said Section 12 South 89 degrees 25 minutes 42 seconds East, a distance of 604.52 feet to a point; thence South 23 degrees 39 minutes 17 seconds East, a distance of 1881.67 feet to a set iron pin; thence South 49 degrees 04 minutes 41 seconds East (passing a set iron pin at 103.22 feet) for a total distance of 143.23 feet to a point in the center of State Route 691; thence along the center of said State Route 691 South 54 degrees 59 minutes 04 seconds West, a distance of 39.31 feet to a point; thence South 51 degrees 43 minutes 27 seconds West, a distance of 10.69 feet to a point; thence leaving the said State Route 691 North 50 degrees 54 minutes 37 seconds West (passing a set iron pin at 35 feet) for a total distance of 1859.46 feet to a set iron pin on the west line of the grantor and the east line of a twenty acre tract described in Volume 349 Page 155 of the Athens County Deed Records; thence along the west line of the grantor and the east line of said 20 acre tract North 1 degrees 21 minutes 32 seconds East, a distance of 680.34 feet to the point of beginning and containing 24.0477 acres, and being a part of a 70.58 acre tract described in Volume 359 Page 884 of the Athens County Deed Records.

Note: Unless otherwise noted, all set iron pins are 5/8 inch diameter rebar and 30 inches in length and capped with a plastic identification marker inscribed L.F. Swoyer R.L.S. 6765. The above description was prepared under the supervision of Leonard F. Swoyer Professional Land Surveyor

Sec 12 Waterloo Twp

*Donna McLean
1-27-97*

21

PROPERTY

CONSTRUCTION

SUBDIVISIONS

Number 6765 and based on a survey performed by Southeastern Land Surveys dated January 24,
1997. Subject to all easements and right of ways of record.



SOUTHEASTERN LAND SURVEYS

LEONARD F. SWOYER
REGISTERED PROFESSIONAL LAND SURVEYOR

3428 Pleasant Hill Road
Athens, Ohio 45701
614/593-8701

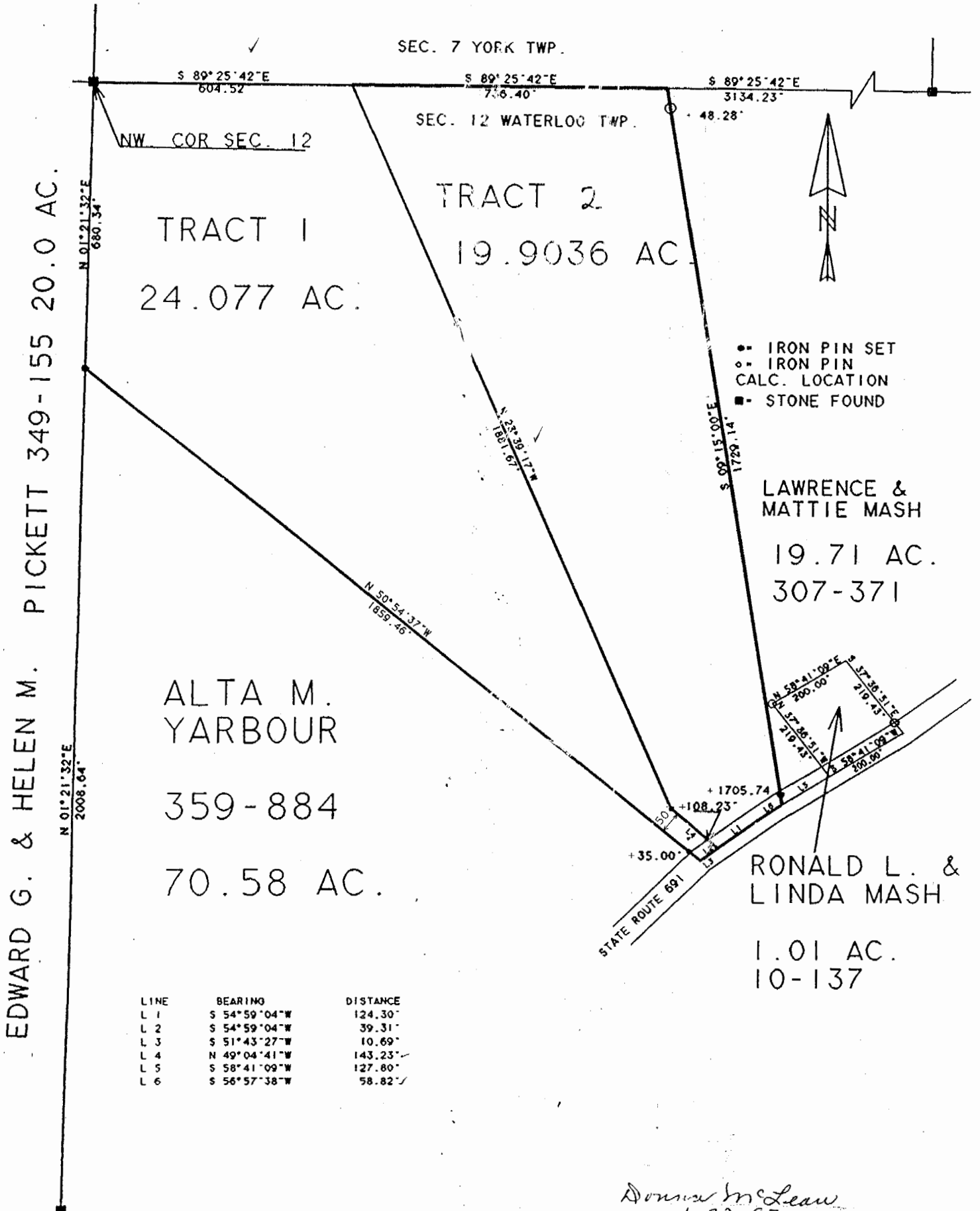

Plat of Tract 1 = 24.077 Ac. Tract 2 = 19.9036 Ac. Scale 1" = 300'

Surveyed for Don Mash Date Jan. 24, 1997

Subdivision Northwest Quarter

Township Waterloo Section 12 Town 11 Range 15

Corporation ----- County Athens State Ohio

Leonard F. Swoyer Jr.
Leonard F. Swoyer Jr. Reg. Prof. Land Surveyor No. 5765

WAT 12