

DESCRIPTION 0.502 ACRES

Situated in the Township of Waterloo, County of Athens, State of Ohio and being a part of Fraction 7 in Section 14, Town 11, Range 15 more particularly described as follows:

Commencing at a stone in the south line of Section 14, north 86° 15' west 18.25 chains from the southeast corner of Section 14; thence north 23° 15' east 14.02 chains to a stone; thence north 67° 45' west 594.00 feet to a stone; thence north 9° 45' east 350.00 feet to a stone in the north line of Fraction 7; thence north 86° 15' west 1123.00 feet to a stone; thence south 4° 30' west 311.80 feet to a point in Athens County Road 3, said point being the north west corner of the Henry and Mattie Gabriel 10.65 acre tract Recorded in Volume 218, Page 603 of the Athens County Deed Records; thence south 49° 20' west along the center of the County Road 60.00 feet to a point; thence south 22° 30' west along the center of the County Road 352.00 feet to a point, said point being the place of beginning for the tract of land herein described; thence leaving the County Road south 79° 48' east 212.10 feet to an iron pin, passing an iron pin at 24.72 feet; thence south 16° 24' west 128.84 feet to an iron pin; thence north 65° 28' west 221.06 feet to a point in the County Road, passing an iron pin at 197.56 feet; thence north 22° 30' east along the center of the County Road 75.08 feet to the place of beginning and containing 0.502 acres, more or less, subject to the right of way Athens County Road 3.

Prepared by: Evans, Mechwart, Hambleton & Tilley, Inc.

William M. Watkins
Registered Surveyor #5216

Description checked for
Mathematical Accuracy.
ATHENS COUNTY
ENGINEER'S OFFICE

BY: *F. Williams*
DATE: *Aug 26 1927*

Sec. 14

Waterloo Sec 14

WAT #14

12

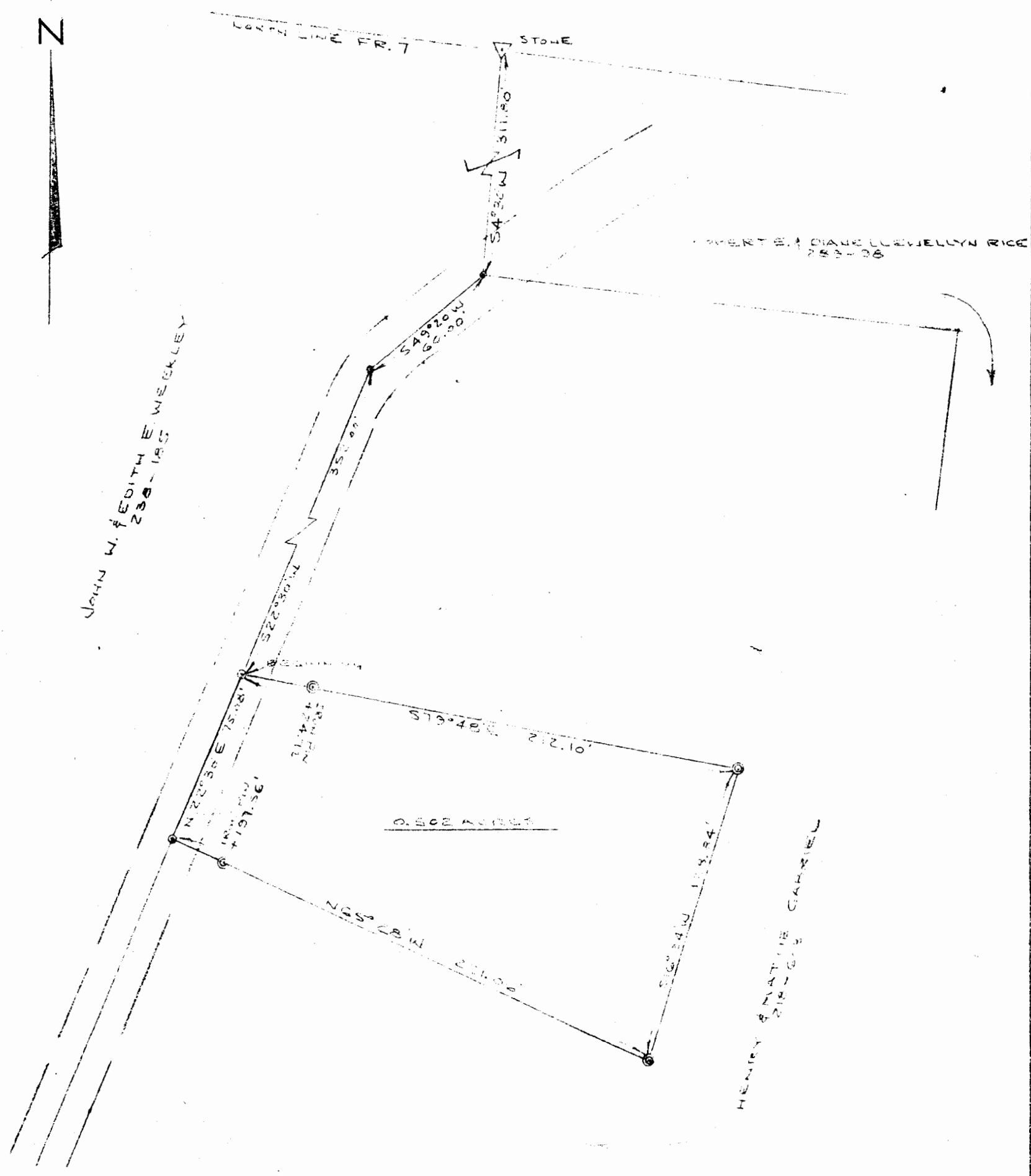

JOHN W. & EDITH E. WICKLEY
238-185

ROBERT E. & DIANE L. VIELLYN RICE
253-08

HENRY & MATHIE GARRETT

PLAT OF SURVEY
0.502 ACRES
PART OF NE 1/4 SECTION 14, TOWNSHIP 11, RANGE 15, WATERLOO TWP.,
ATHENS CO., OHIO

PREPARED BY
EVANS MECHWART HAMBLETON & TILTON, INC.
CONSULTING ENGINEERS & SURVEYORS
GAHANNA, OHIO
SCALE: 1"=50'
ATHENS, OHIO
MAY, 1977

William M. Watkins
REGISTERED SURVEYOR # 5216