

Description - 0.07 ACRES

Pump

PS-10

Situated in the Township of Waterloo, County of Athens, State of Ohio and being a part of Fraction 13, Section 14, Town 11, Range 15, Ohio Company Purchase, more particularly described as follows:

Beginning at an iron pin in the west line of the Floyd Hartley 32.35 acre tract, said iron pin being south 1194.26 feet from the northeast corner of said tract; thence south 53.14 feet to a point in Township Road 24, passing an iron pin at 20.00 feet; thence north 75° 27' west, along the Township Road, 44.34 feet to a point; thence north 42.00 feet to an iron pin, passing an iron pin at 22.00 feet; thence east 42.92 feet to the place of beginning and containing 0.047 acres, more or less, subject to the right of way of Waterloo Township Road 24.

P.S. 10

Prepared by: Evans, Mechwart, Hambleton & Tilton, Inc.

William M. Watkins
Registered Surveyor #5216

Description checked for
Mathematical Accuracy
ATHENS COUNTY
ENGINEER'S OFFICE

BY: Brian D. McPherson
DATE: May 11, 1976

Fr 13 + Sect 14 Waterloo Twp. WAT#14

13

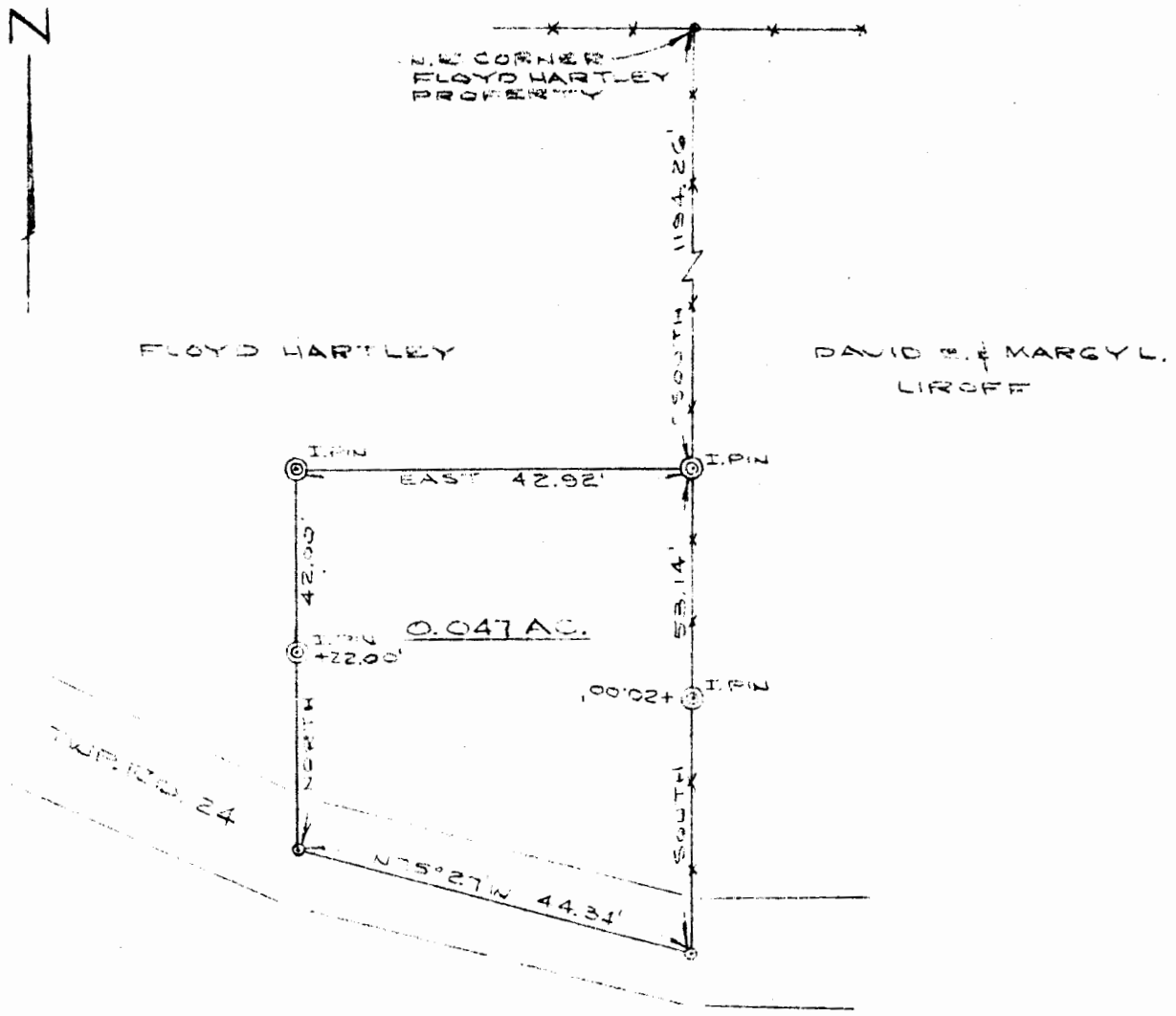

PLAT OF SURVEY
0.047 AC.

PART OF FLOYD HARTLEY PROPERTY
FR 13, SEC. 14, TOWN 11, RANGE 15, WATERLOO TWP.
ATHENS CO., OHIO

PREPARED BY
EVANS, MECHWART, HAMBLETON & TILTON, INC.
CONSULTING ENGINEERS & SURVEYORS
GAHANNA, OHIO ATHENS, OHIO
SCALE: 1"=20' JAN, 1976

William M. Watkins
REGISTERED SURVEYOR #5216

14