

DESCRIPTION OF 0.9950 ACRES

Situated in Section 14, Fraction 13, Town 11, Range 15, Waterloo Township, Athens County Ohio and being more particularly described as follows:

Commencing at a stone on the northwest corner of said Fraction 13; thence east 25.07 chains to a stone; thence south 934.51 feet to an iron pin set, the point of beginning of the tract herein described; thence south 262.50 feet to an iron pin found; thence west 42.92 feet to an iron pin set; thence south 42.00 feet to an iron pin in the center of Township Road 24, passing an iron pin at 22.00 feet; thence along the centerline of said road north $60^{\circ} 17' 32''$ west 48.87 feet to an iron pin set; thence north $56^{\circ} 16' 19''$ west 165.47 feet to an iron pin set; thence leaving the road north $29^{\circ} 12' 47''$ east 164.04 feet to an iron pin set; thence north $72^{\circ} 26' 19''$ east 149.91 feet to the point of beginning and containing 0.9950 acres.

Prior Deed Reference: Volume 352, Page 489 Athens County Deed Records

Prepared by: Evans, Mechwart, Hambleton & Tilton, Inc.

Suzanne K. West
Registered Surveyor #6535

Description checked for
Mathematical Accuracy
ATHENS COUNTY
ENGINEER'S OFFICE
BY: *Chas. M. Muncy*
DATE: *Oct 27, 1980*

17

See #4 - Waterloo

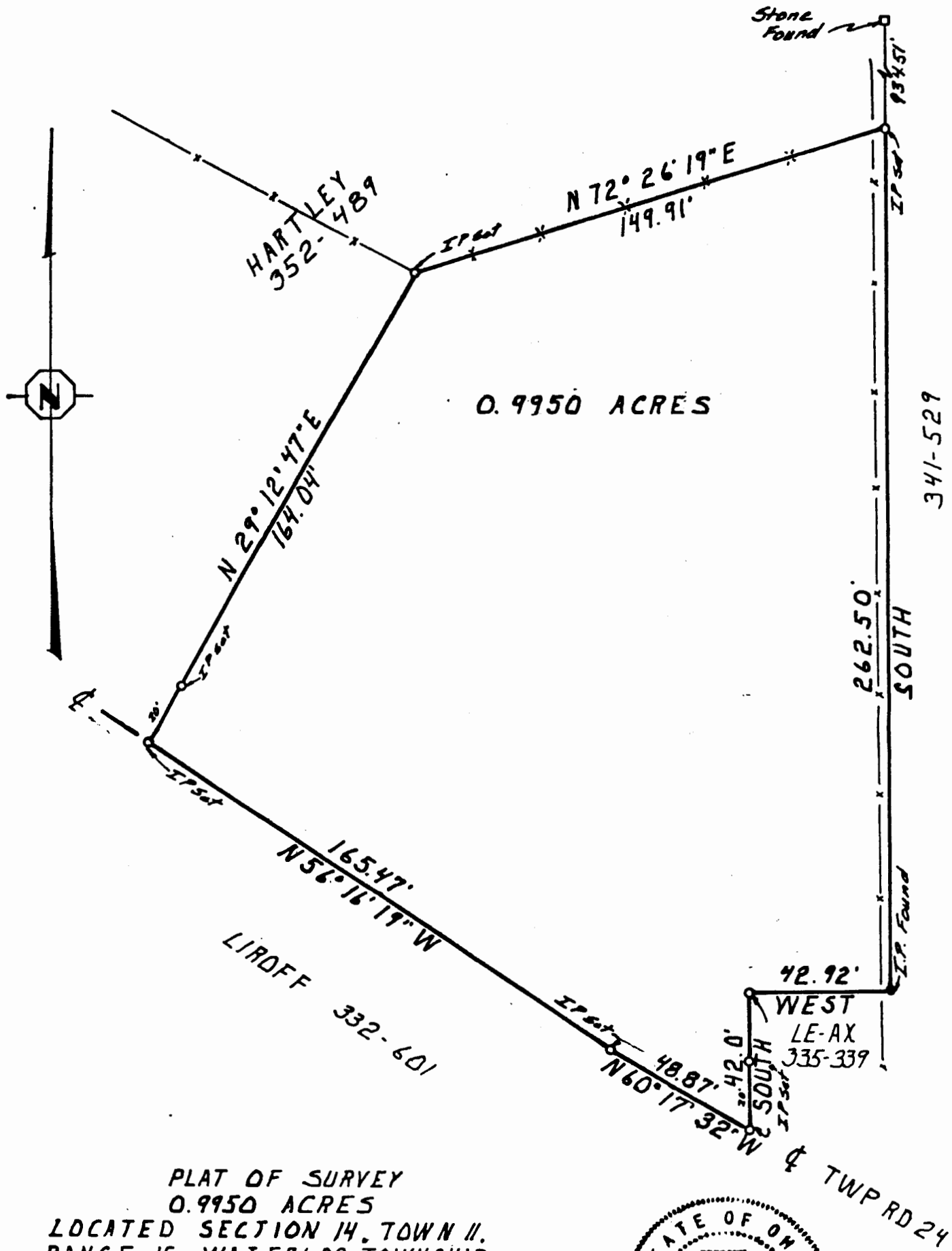

PLAT OF SURVEY
 0.9950 ACRES
 LOCATED SECTION 14, TOWN II,
 RANGE 15, WATERLOO TOWNSHIP,
 ATHENS COUNTY, OHIO
 FOR: EVELYN HARTLEY

PREPARED BY
 EVANS, MECHWART, HAMBLETON & TILTON, INC.
 CONSULTING ENGINEERS & SURVEYORS
 GAHANNA OHIO ATHENS OHIO



August K. Nacht
 REGISTERED SURVEYOR S-6535

SEPT 8 1980
 SCALE: 1" = 40'

18