

Tract No. 1 New House

Description of Tract for William Llewellyn

Situated in the Township of Waterloo, County of Athens, and State of Ohio, being a part of Lot 66 in Marshfield, Section 15, Township 11, Range 15, and bounded and described as follows:

Beginning at the Southwest corner of Lot Number 12 on the north side of Railroad Street; thence North 52 degrees West 204.19 feet; thence South 26 degrees 49 minutes West 107.60 feet; thence South 55 degrees 21 minutes East 183.63 feet to the North side of Railroad Street; thence along the north side of Railroad Street North 38 degrees East 94.85 feet to the place of beginning containing 0.447 Acres more or less.

The above described 0.447 Acres being taken from the tract described in Volume 215, Page 538, Record of Deeds, Athens County, Ohio.

The above described 0.447 Acre tract was surveyed by Steven C. Skinner under the supervision of Larry P. Gerstner, Ohio Registered Surveyor No. 6344, August 31, 1979.

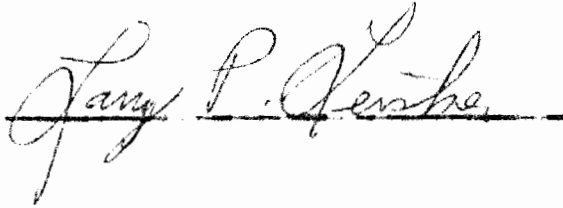

Description checked for
Mathematical Accuracy
ATHENS COUNTY
ENGINEER'S OFFICE

By: 

DATE: Sept 7 1979

73

WAT #15

Tract No. 2 Trailer

Description of Tract for William Llewellyn

Situated in the Township of Waterloo, County of Athens, and State of Ohio, being a part of Lot 66 in Marshfield, Section 15, Township 11, Range 15, and bounded and described as follows:

Commencing at the Southwest corner of Lot Number 12 on the north side of Railroad Street; thence North 52 degrees west 204.19 feet to the point of beginning; thence North 52 degrees West 49.31 feet; thence South 88 degrees 25 minutes West 138.79 feet to the east side of County Road 3; thence South 179.72 feet along County Road 3; thence East 100.00 feet, thence North 26 degrees 49 minutes East 171.73 feet to the place of beginning containing 0.592 Acres more or less.

The above described 0.592 Acres being taken from the tract described in Volume 215, Page 538, Record of Deeds, Athens County, Ohio.

The above described 0.592 Acre tract was surveyed by Steven C. Skinner under the supervision of Larry P. Gerstner, Ohio Registered Surveyor No. 6344, August 31, 1979.

Larry P. Gerstner

Description checked for
Mathematical Accuracy
ATHENS COUNTY
ENGINEER'S OFFICE

E. C. Shields
DATE: *Sept. 7-1979*

Sec. 15

74

BEING A PART OF LOT 66 IN MARSHFIELD,
SECTION 15, TOWNSHIP 11, RANGE 15,
WATERLOO TOWNSHIP, ATHENS COUNTY, OHIO.



SCALE: 1" = 50'

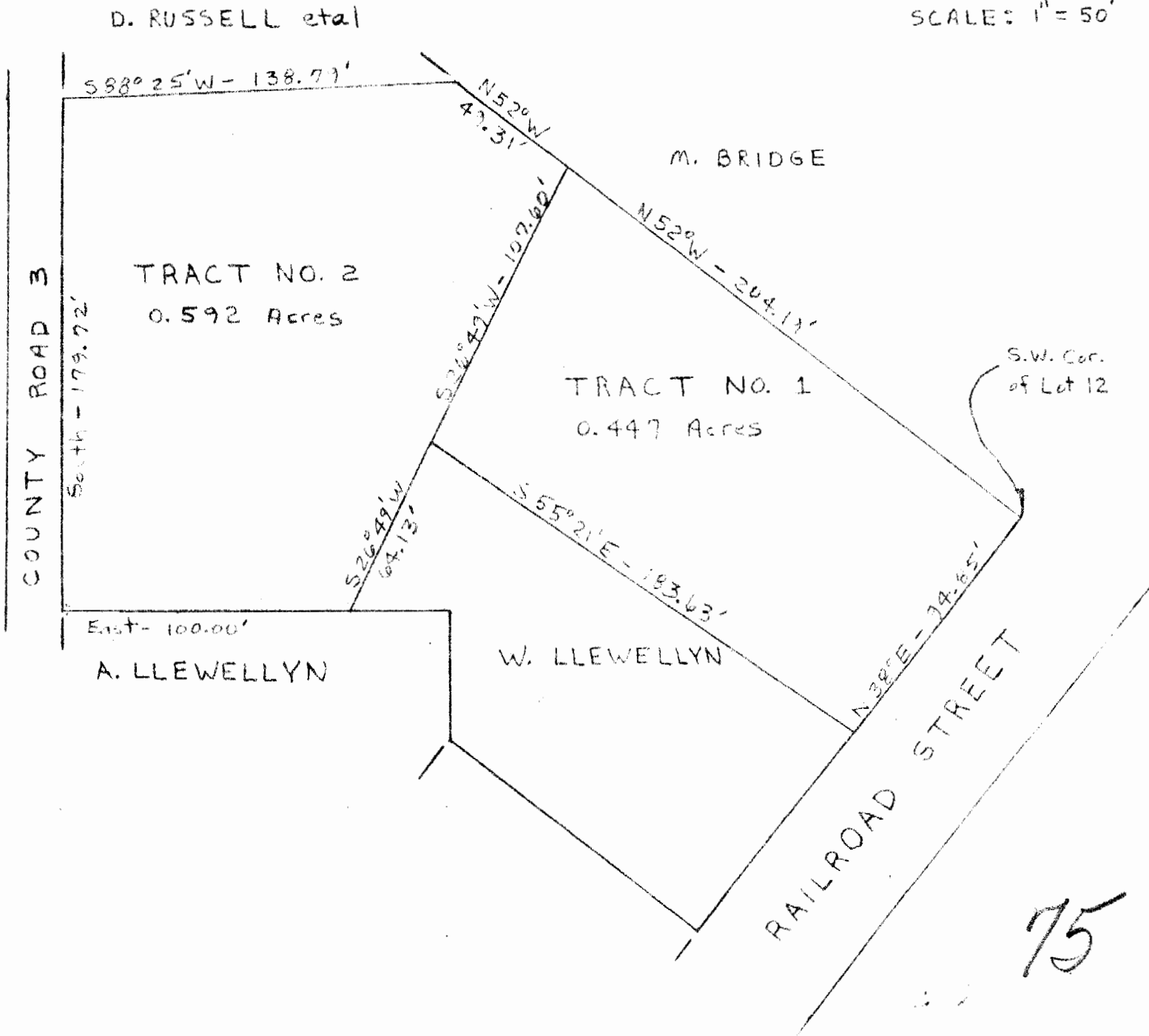

75

I HEREBY CERTIFY THAT AN ACTUAL SURVEY WAS MADE BY STEVEN C. SKINNER UNDER MY SUPERVISION OF THE PREMISES SHOWN IN THE PLAT DATED THE 31ST DAY OF AUGUST 1979 AND THAT THE PLAT IS A CORRECT REPRESENTATION OF THE PREMISES AS DETERMINED BY SAID SURVEY.

REGISTERED SURVEYOR NO. 6344.