

1.00 Acre Tract
Pearl E. Graham

Situated in Frac. 25, Sec. 20, T. 11, R. 15, Waterloo Twp.,
Athens County, Ohio and being more particularly described as follows:

Commencing at the Southwest corner of Frac. 25, Thence NORTH
on the line between Sec. 20. & Sec. 26, 330.0 feet to a spike in the
centerline of the public road;

Thence along the centerline of the public road N. $74^{\circ} 30'$ E.,
(passing a spike at 165.80 feet and a spike at 53.78 feet) for a to-
tal distance of 614.11 feet to a spike and the true point of beginning
for the following described tract:

Thence leaving the public road N. $14^{\circ} 20'$ W. (passing an iron
pin at 15.00 feet & an iron pin at 83.06 feet) for a total distance of
218.45 feet to an iron pin;

Thence parallel with the public road N. $74^{\circ} 30'$ E., 200.00 ft.
to an iron pin;

Thence S. $14^{\circ} 20'$ E. (passing an iron pin at 128.29 feet & an
iron pin at 203.65 feet) for a total distance of 218.45 feet to a spike
in the centerline of the public road;

Thence along the centerline of the public road S. $74^{\circ} 30'$ W.,
200.00 feet to the point of beginning, containing 1.00 acre and being
part of a 15.03 acre tract described in Vol. 262, Page 267 of the Athens
County Deed Records.

Surveyed March 15, 1971 by HAROLD D. WHALEY

Harold D. Whaley
Reg. Surveyor No. 4986

Description checked for
Mathematical Accuracy,
ATHENS COUNTY
ENGINEER'S OFFICE

BY: *W. M. Watkins*

DATE: *7/28/81*

WAT #20

22

Description checked for
Mathematical Accuracy
ATHENS COUNTY,

ENGINEER'S OFFICE

BY: W. M. Watkins

DATE: 7/28/81



SCALE 1" = 100'

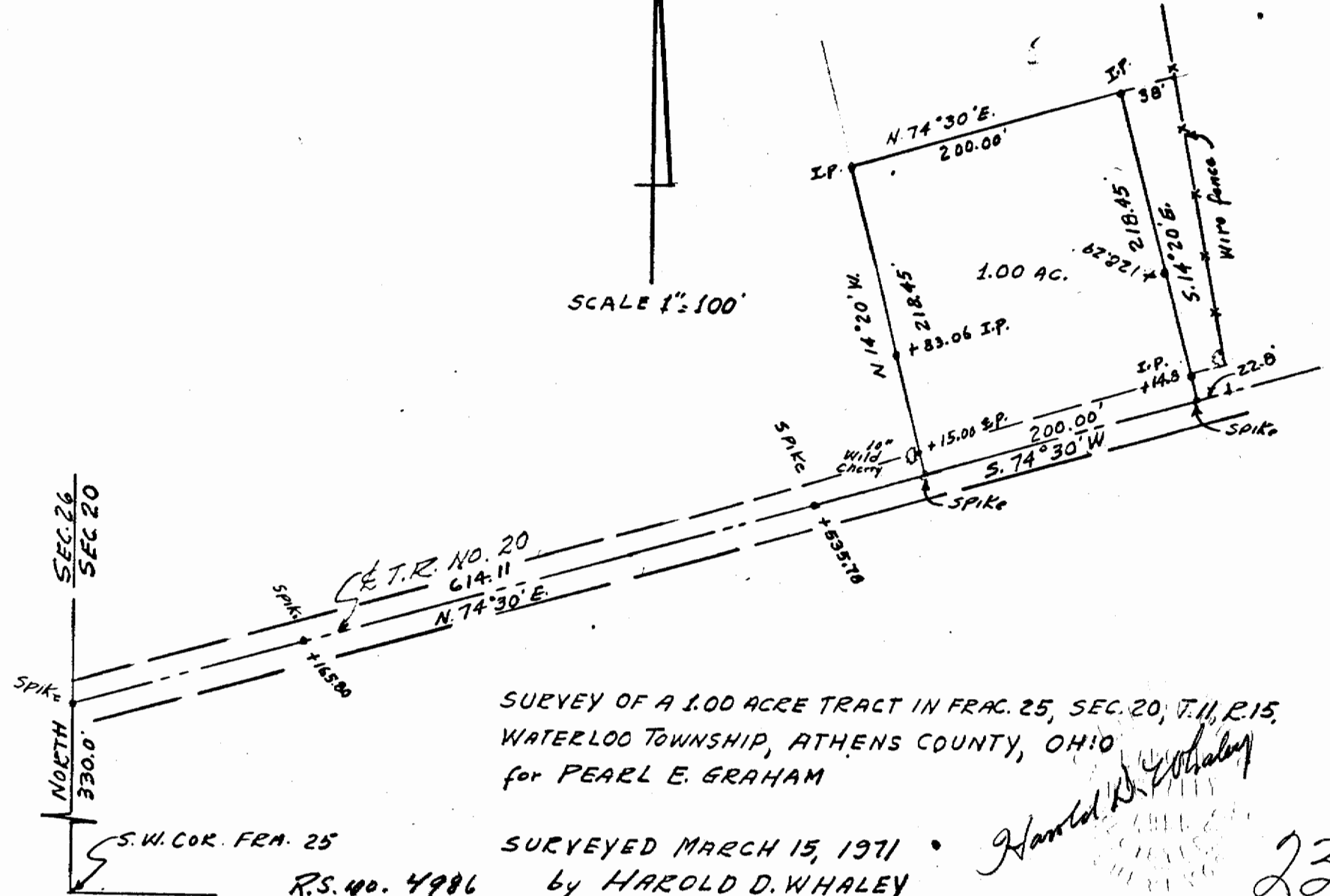

SURVEY OF A 1.00 ACRE TRACT IN FRAC. 25, SEC. 20, T. 11, R. 15,
WATERLOO TOWNSHIP, ATHENS COUNTY, OHIO
for PEARL E. GRAHAM

SURVEYED MARCH 15, 1971
by HAROLD D. WHALEY

Harold D. Whaley

23