

Description of 8.6293 acres

Situated in Section 3, Town 11, Range 15, Waterloo Township, Athens County, Ohio and being more particularly described as follows;

Commencing at the southwest corner of said Section 3; thence along the south line of Section 3, East 91.43 rods to the southwest corner of the Clippton J. Wright 19.67 acre tract as described in Vol.307, Page 879, Athens County Deed Records; thence along the S 89°15' E 350.47 feet to the southeast corner of said tract; thence N 24°22' E 1180.15 feet to a point in the center of State Route 56; thence along the center of said road S 52°54' E 379.87 feet; thence S 58°21'45" E 97.65 feet to the point of beginning of the tract herein described; thence leaving the road N 23°02'10" E 858.37 feet to an iron pin set (passing an iron pin found at 27.87 feet); thence S 63°58'50" E 320.16 feet to an iron pin set; thence S 9°49'43" W 947.90 feet to a spike set in State Route 56 (passing an iron pin set at 916.43 feet); thence along said road N 58°21'45" W 542.40 feet to the point of beginning containing 8.6293 acres.

Prior deed reference Vol. 371, Page 193 Athens County Deed Records.

Gregory K. Wright

GREGORY K. WRIGHT
Registered Surveyor S-6535

Description checked for
Mathematical Accuracy.
ATHENS COUNTY
ENGINEER'S OFFICE

BY: *Chris Colton*
DATE: *7-18-88*

WAT #3
5

- IRON PIN FOUND
 - IRON PIN SET
 - SPIKE SET
- Scale 1" = 100'

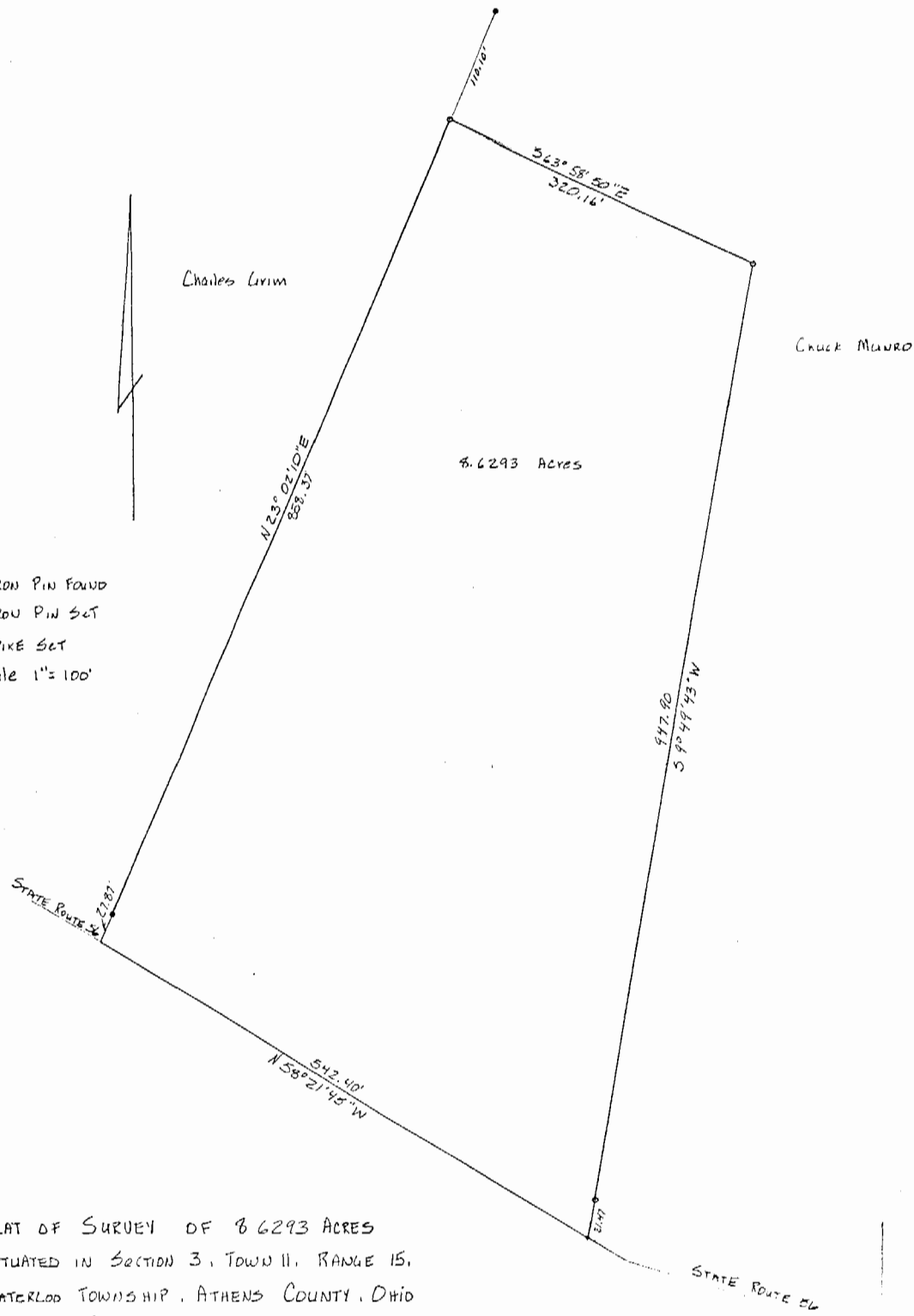

PLAT OF SURVEY OF 8.6293 ACRES
 SITUATED IN SECTION 3, TOWN 11, RANGE 15,
 WATERLOO TOWNSHIP, ATHENS COUNTY, OHIO
 FOR: CHUCK MUNRO
 SURVEYED JULY 1, 1978 BY

RICHARD HARTLEY
 309-407

Richard W. Wirtz
 REGISTERED SURVEYOR S-6535

