

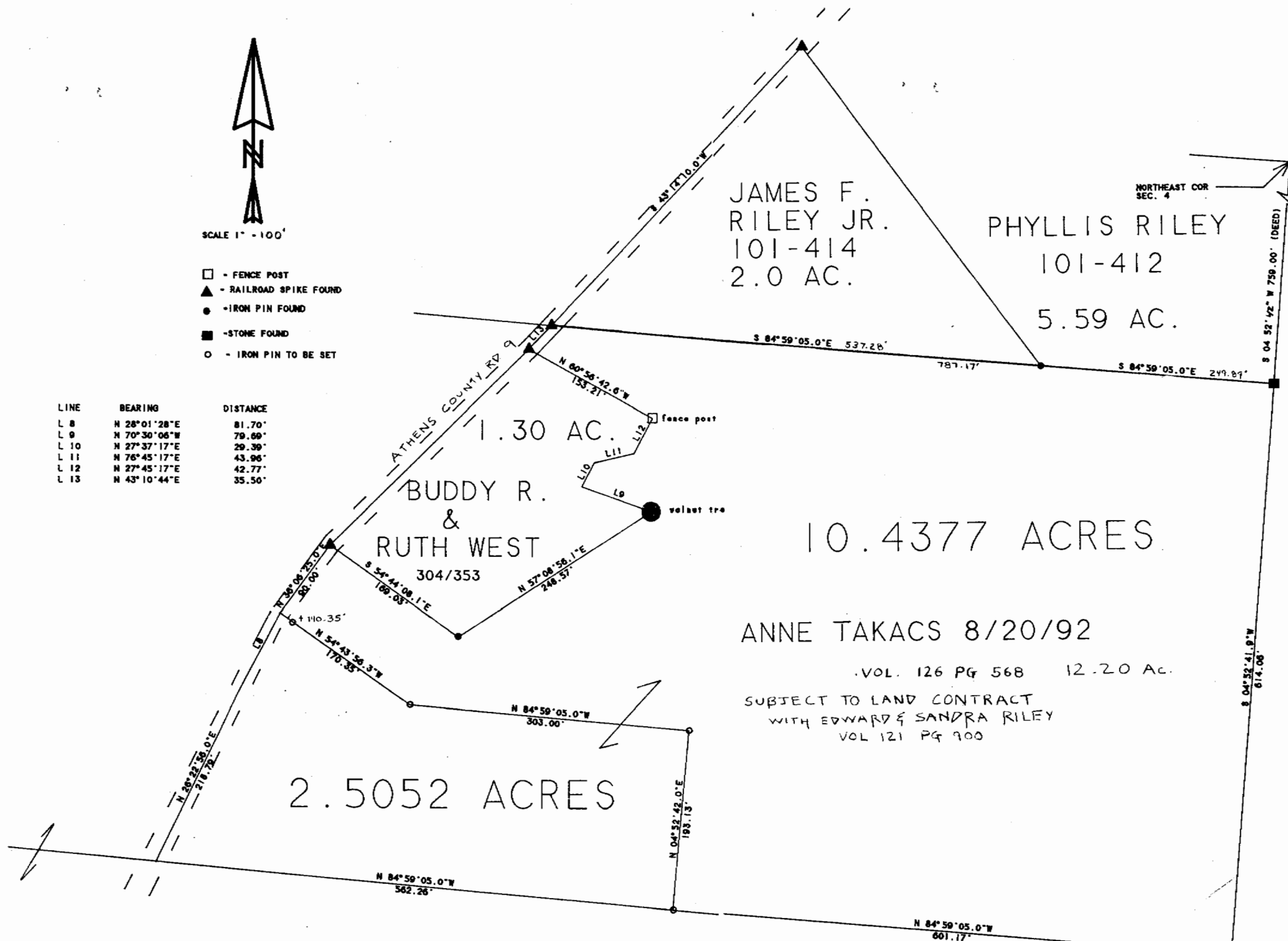

SCALE 1" = 100'

- - FENCE POST
- ▲ - RAILROAD SPIKE FOUND
- - IRON PIN FOUND
- - STONE FOUND
- - IRON PIN TO BE SET

LINE	BEARING	DISTANCE
L 8	N 28° 01' 28" E	81.70'
L 9	N 70° 30' 06" W	79.69'
L 10	N 27° 37' 17" E	29.39'
L 11	N 76° 45' 17" E	43.96'
L 12	N 27° 45' 17" E	42.77'
L 13	N 43° 10' 44" E	35.50'



JAMES F.
RILEY JR.
101-414
2.0 AC.

PHYLLIS RILEY
101-412
5.59 AC.

BUDDY R.
&
RUTH WEST
304/353

10.4377 ACRES

ANNE TAKACS 8/20/92

VOL. 126 PG 568 12.20 AC.
SUBJECT TO LAND CONTRACT
WITH EDWARD & SANDRA RILEY
VOL 121 PG 900

2.5052 ACRES

PLAT OF SURVEY OF A 2.5052 AC. TRACT
AND A 10.4377 AC. TRACT

LOCATED IN SEC. 4, T 11, R 15, WATERLOO
TOWNSHIP, ATHENS COUNTY, OHIO

PREPARED BY SOUTHEASTERN LAND SURVEYS

DON H. & MARTIN G.
SHAMBLIN

362-445 122.43 AC.

FOR SANDY RILEY
MAY 31, 1994

Leonard F. Swoyer
LEONARD F. SWOYER P.L.S. 6765

