

1.0032 ACRES

Situated in the Southeast quarter of Section 6, Town 11, Range 15, Waterloo Township, Athens County, Ohio, and being more particularly described as follows:

Commencing at the Southeast corner of Section 6, Waterloo Township; thence N 00° 11' 02" E, 1,137.35 feet to an iron pin in the center of County Road 9, said iron pin being the real place of beginning for the tract herein described; thence leaving said road N 89° 37' 23" W, 230.00 feet to an iron pin; thence N 00° 11' 02" E, 190.00 feet to an iron pin; thence S 89° 37' 23" E, 230.00 feet to an iron pin in the intersection of County Road 9 and Township Road 246; thence along said County Road S 00° 11' 02" W, 190.00 feet to the place of beginning and containing 1.0032 acres.

Subject to all legal highways and easements on record.

Description prepared by Brian D. McPherson, October, 1978, from a survey by Rex E. Maiden, Reg. Surveyor, # 006296.

Description checked for  
Mathematical Accuracy  
ATHENS COUNTY  
ENGINEER'S OFFICE

BY: W. M. Lettens

DATE: 10/4/78

*John Kinesth*

*Settle Madison  
Rex E. Maiden*

9

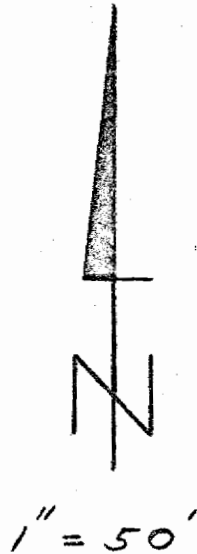
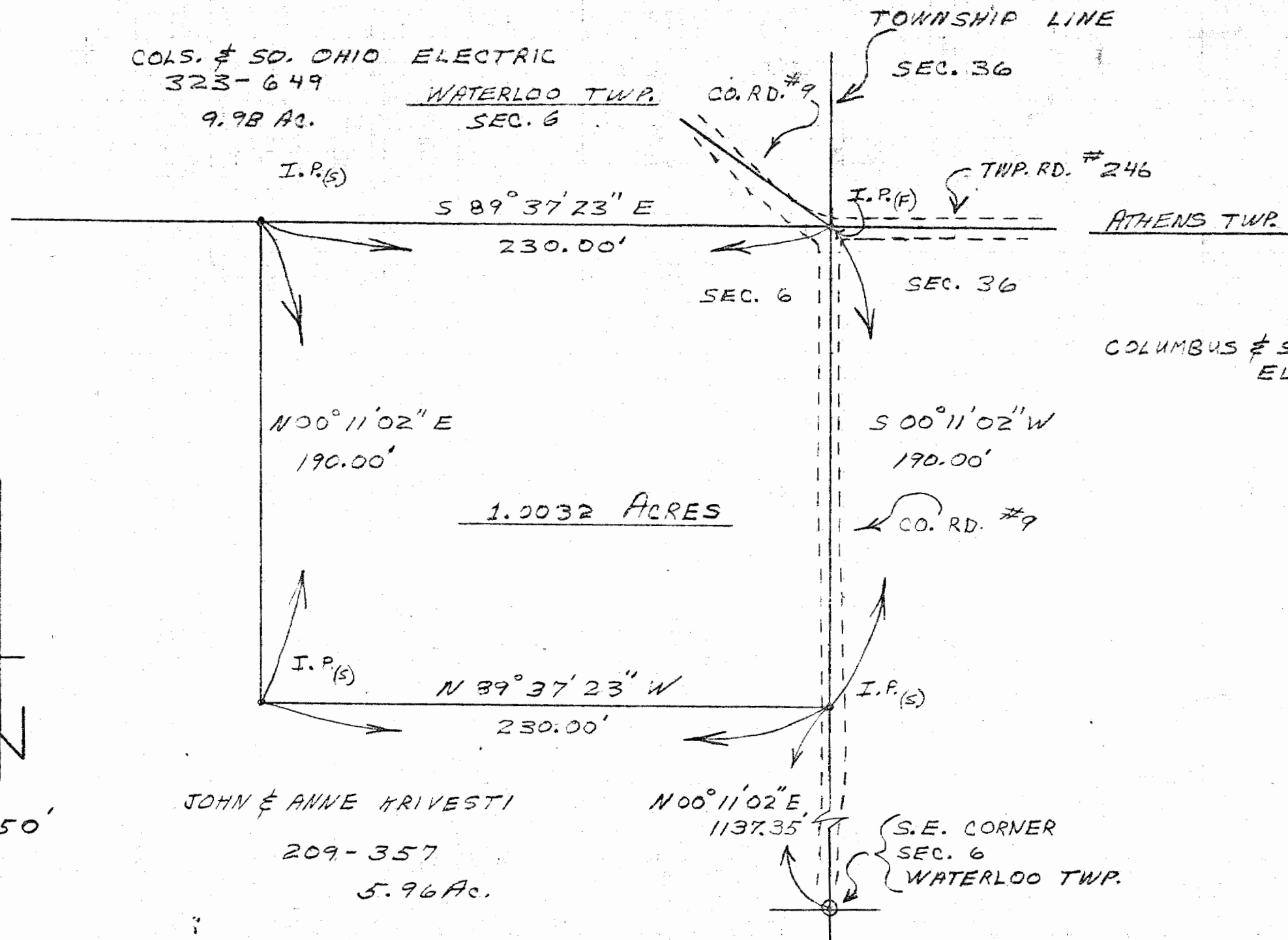

SURVEY OF 1.0032 ACRES BY:  
 REX E. MAIDEN #S-6296

PREPARED BY:  
 BRIAN D. McPHERSON

SECTION 6, TOWN-11, RANGE-15  
 WATERLOO TOWNSHIP  
 ATHENS COUNTY, OHIO

(OCT. 1978)

10