



SOUTHEASTERN LAND SURVEYS

LEONARD F. SWOYER
REGISTERED PROFESSIONAL LAND SURVEYOR

3428 Pleasant Hill Road
Athens, Ohio 45701
614/593-8701

Situated in the north half of the northwest quarter of the northeast quarter of Section 8, Town 11, Range 15, Waterloo Township, Athens County, Ohio and described as follows:

Commencing at a found stone at the northwest corner of the northeast quarter of said Section 8, THE TRUE POINT OF BEGINNING; thence along the north line of said Section 8 on an assumed bearing South 85°31'24" East 183.22 feet to a set iron pin; thence on a random line South 09°10'01" West (passing a set iron pin at 271.20 feet) for a total distance of 291.20 feet to a point in Waterloo Township Road 27; thence along said road North 58°36'00" West 181.93 feet to a point on the west property line of a 5.000 acre tract described in Volume 82 Page 701 of the Athens County Official Deed Records; thence leaving said road and along the west line of said 5.000 acre tract North 05°15'00" East (passing a found iron pin at 28.85 feet) for a total distance of 207.87 feet to the point of beginning and containing 1.000 acres and being a part of a 5.000 acre tract described in Volume 82 Page 701 of the Athens County Official Deed Records.

Note: Unless otherwise noted all set iron pins are 5/8 inch in diameter and 30 inches in length and capped with a plastic identification marker scribed Leonard F. Swoyer R.L.S. 6765.

The above description was prepared under the supervision of Leonard F. Swoyer Registered Professional Land Surveyor Number 6765 and based on a survey performed by Southeastern Land Surveys dated April 8, 1992.

Subject to all easements and right of ways of record.

Description checked for
Mathematical Accuracy
ATHENS COUNTY
ENGINEER'S OFFICE
BY: _____
DATE: _____

R. L. Nelson
4-15-92

Waterloo # 8

PROPERTY

CONSTRUCTION

SUBDIVISIONS

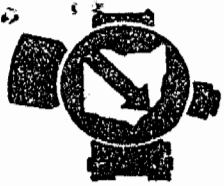

SOUTHEASTERN LAND SURVEYS

LEONARD F. SWOYER
REGISTERED PROFESSIONAL LAND SURVEYOR

3428 Pleasant Hill Road
Athens, Ohio 45701
614/593-8701

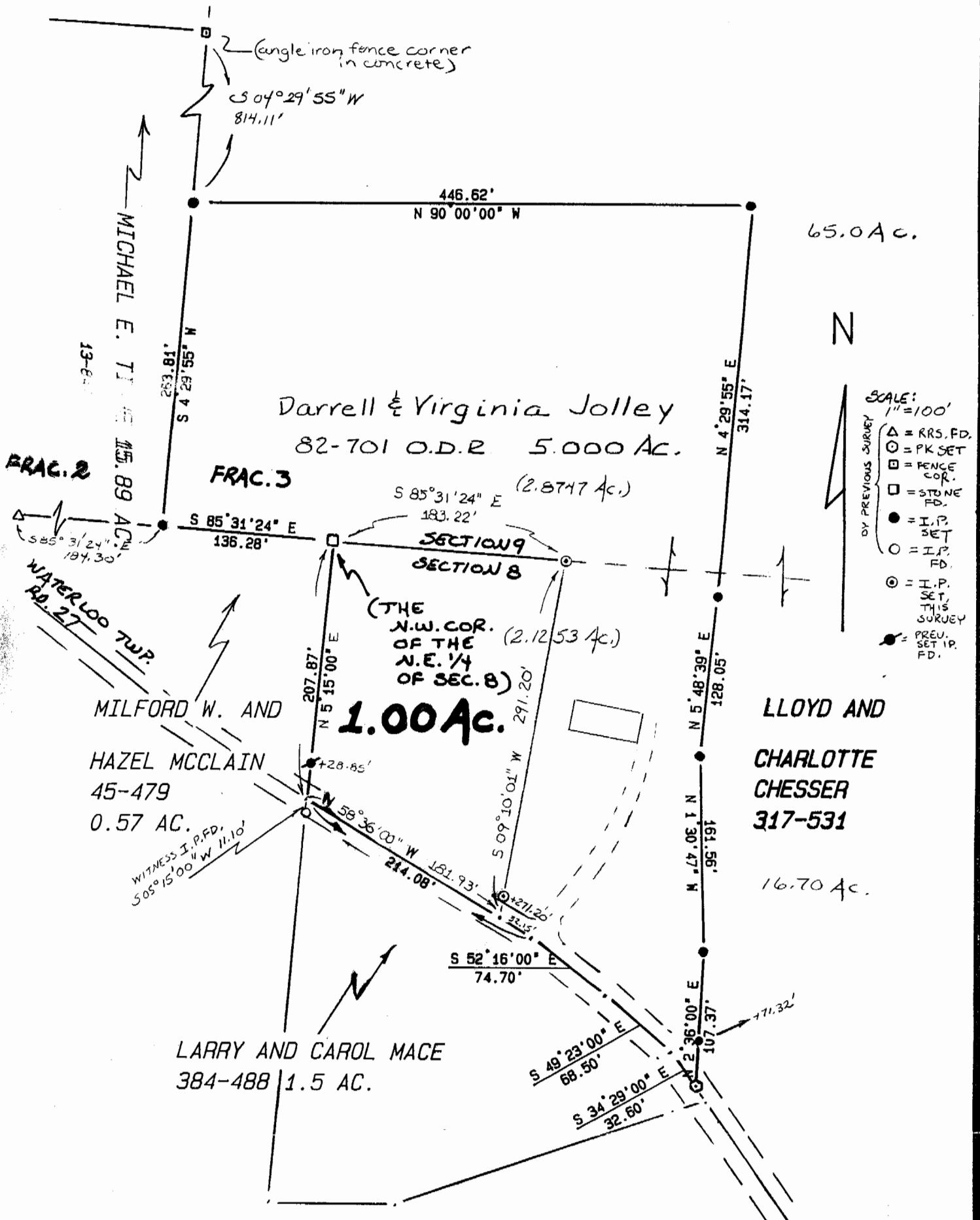

Plat of Survey of 1.000 Acres Scale 1"= 100'

Surveyed for Darrell Jolley Date 4/08/92

Subdivision N. 1/2 of N.W. 1/4 of the N.E. 1/4

Township Waterloo Section 8 Town 11 Range 15

Corporation --- County Athens State Oh.

Leonard F. Swoyer Jr.
Leonard F. Swoyer Jr. Reg. Prof. Land Surveyor No. 6765

3