

**DESCRIPTION OF
2.000 Acres**

Cindy Clary

Situated in 8, Town 11, Range 15, Waterloo Township, Athens County Ohio, and being more particularly described as follows:

COMMENCING AT A POINT, said point being the Northwest Corner of the Southwest Quarter of Said Section 11; thence along a random line S 28°09'50" E 1554.58 feet to a point in the center of Township Road 25,

THE POINT OF BEGINNING OF THE TRACT HEREIN DESCRIBED;

thence along the center of said road S 31°09'07" E, 263.77 feet to a point;

thence leaving the road S 43°38'48" W, 342.26 feet to an iron pin set, passing iron pins set at 22.43 feet and 277.21 feet;

thence N 31°09'07" W, 263.77 feet to an iron pin set;

thence N 43°38'48" E, 342.26 feet, passing an iron pin set at 322.32 feet to a point;

the point of beginning containing 2.000 acres.



Gregory K. Wright

C:\My Documents\Descriptions\Cindy Clary.doc

Description checked for
Mathematical Accuracy
ATHENS COUNTY
ENGINEER'S OFFICE
BY: S. Blausen

DATE: 8-29-00

000018

UAT
#8



Harry E. &
Margie J. Clary
Family Trust
185-861 OR

Northwest Corner of the
Southwest Quarter
Section 8

Bearings are shown to denote
angular relationships only.
Basis of Bearing:
North Line of the Southwest Quarter
Being:
S 84°05'50" E

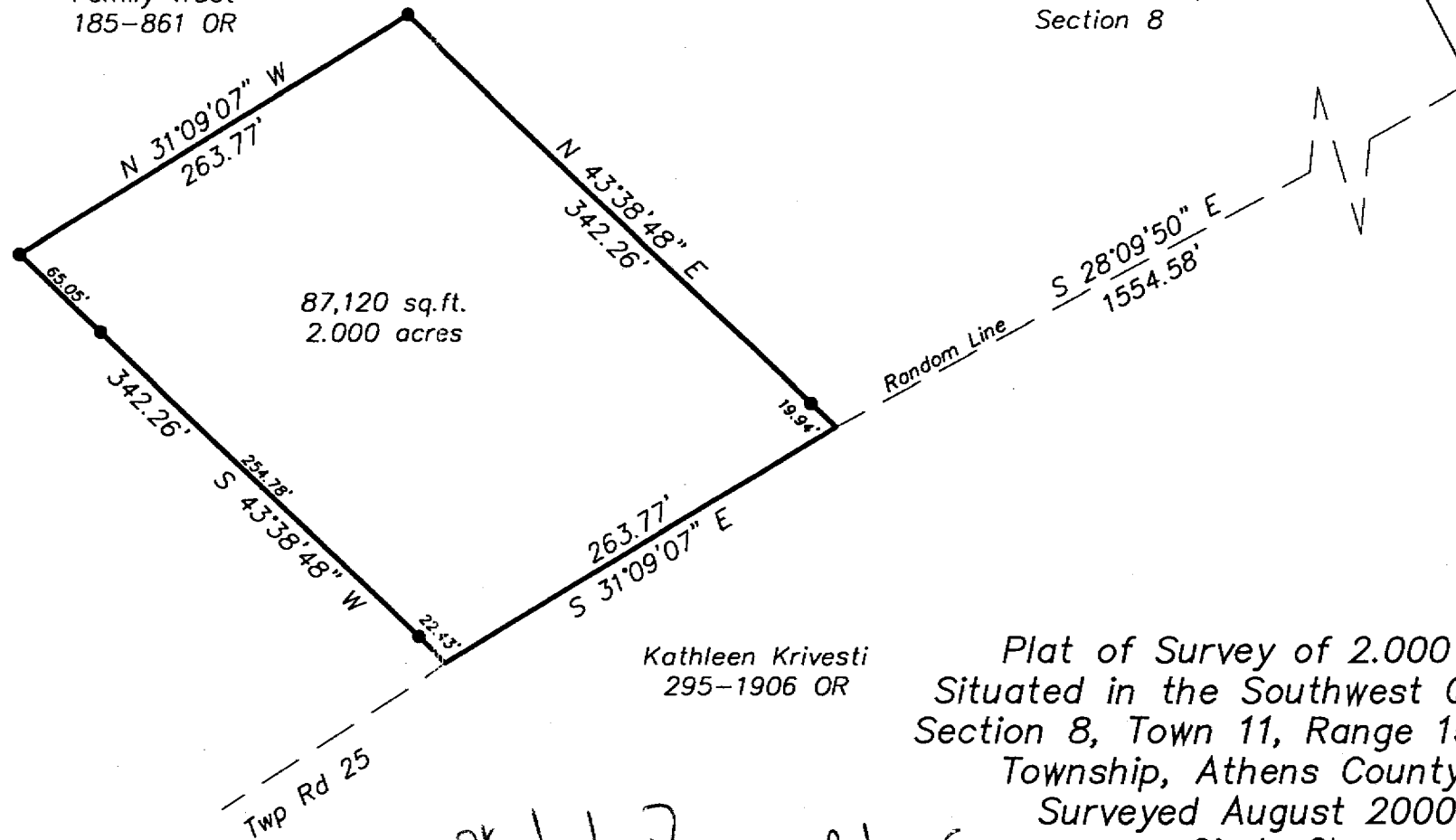

- ▲ = Railroad Spike Found
- ▲ = Railroad Spike Set
- ◎ = Iron Pin Found
- = Iron Pin Set
- = Stone Found
- = Monument Found

Kathleen Krivesti
295-1906 OR

Plat of Survey of 2.000 Acres
Situated in the Southwest Quarter of
Section 8, Town 11, Range 15, Waterloo
Township, Athens County, Ohio
Surveyed August 2000 for:
Cindy Clary

Description checked for
Mathematical Accuracy
ATHENS COUNTY
ENGINEER'S OFFICE
BY: S. Blaise
DATE: 8-29-00

OK. to transfer per Athens City-
County Health Dept. "on-site sewage"
permit issued 8/22/00 for this parcel.
Paul A. ... P.E.
8/25/00

Gregory K. Wright
Gregory K. Wright

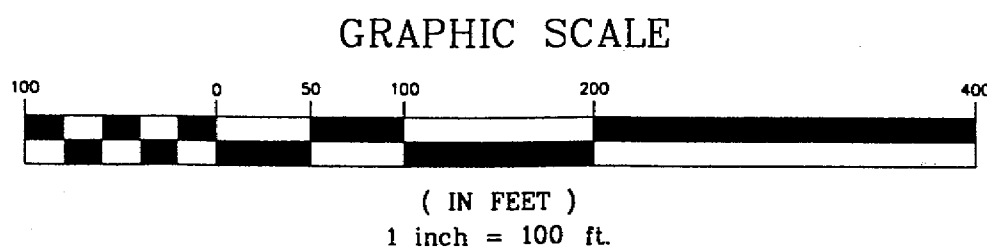

"Approved by the Athens
County Regional Planning
Commission; No plat
Required"

Bob ... 8/28/2000
Planning Director Date

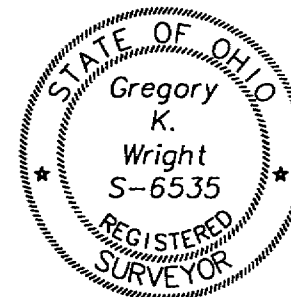

Gregory K. Wright



Professional Engineer
Professional Surveyor

11684 Channingway Blvd
The Plains, Ohio 45780
740-797-4142
FAX 740-797-8623