

DESCRIPTION OF 0.4472 ACRES

Situated in Lot 64 in the Village of New Marshfield, in Section 9, Town 11, Range 15, Athens County, Ohio and being more particularly described as follows:

Beginning at a P.K. Nail set on the northwest corner of said Lot 64; thence north 85° east 72.50 feet along the north line of said lot to an iron pin set; thence south $3^{\circ} 16' 24''$ east 251.50 feet to an iron pin on the east line of Lot 64 and the north line of a 12 foot strip of land; thence along said north line south 85° west 82.50 feet to an iron pin set on the east line of an alley; thence along the alley north 1° west 252.00 feet to the point of beginning and containing 0.4472 acres.

Prior Deed Reference: Volume 348, Page 255 and
Volume 275, Pages 393 and 394

Prepared by: Evans, Mechwart, Hambleton & Tilton, Inc.

Gregory K. Wright
Registered Surveyor #6535

Description checked for
Mathematical Accuracy
ATHENS COUNTY
ENGINEERING OFFICE
BY: *[Signature]*
DATE: 7-24-81

WAT #9

76

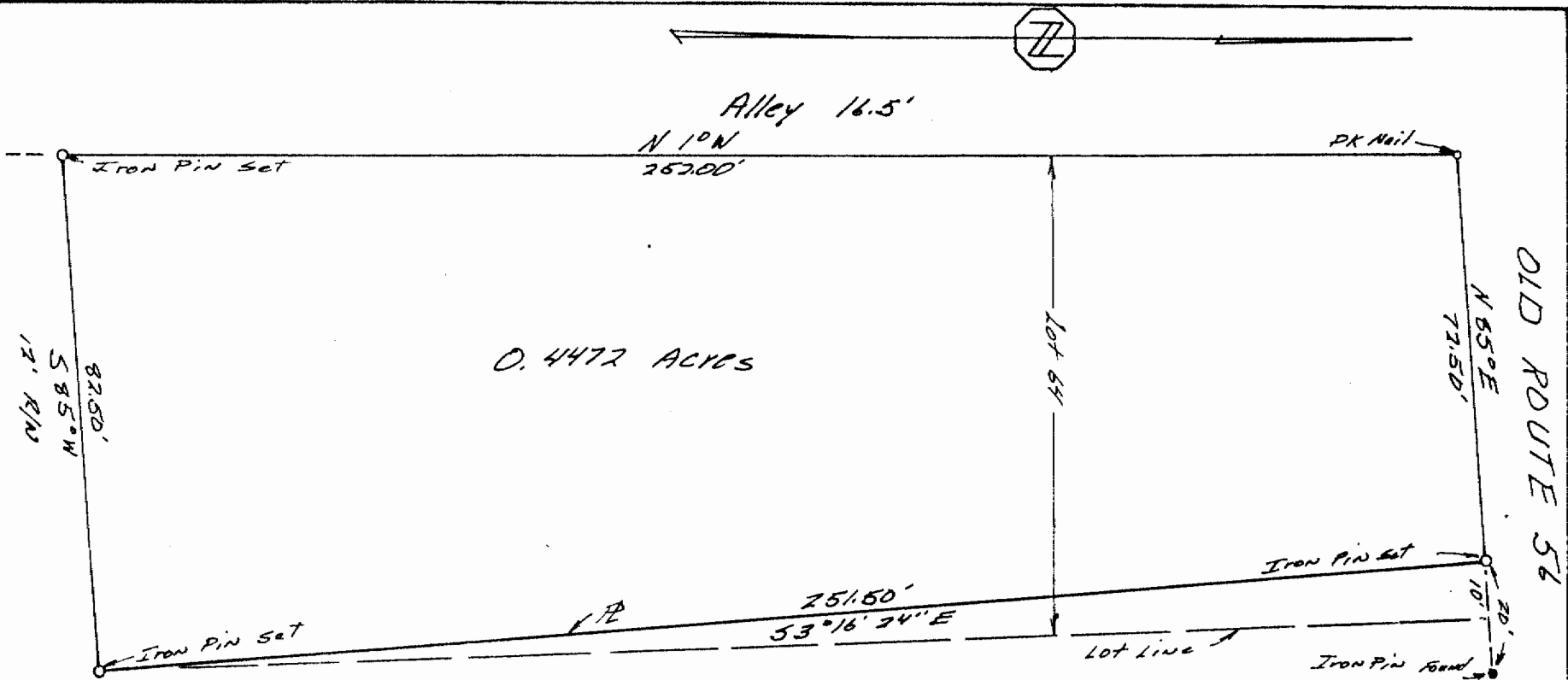

PLAT OF SURVEY
0.4472 ACRES
PART OF LOT 64, VILLAGE OF NEW MARSHFIELD
LOCATED IN SECTION 9, TOWN 11, RANGE 15,
WATERLOO TOWNSHIP, ATHENS COUNTY OHIO
SCALE 1" = 30' January 9, 1981

PREPARED BY
EVANS, MECHWART, HAMBLETON & TILTON, INC.
CONSULTING ENGINEERS AND SURVEYORS
GAHANNA, OHIO ATHENS, OHIO

Gregory K. Wright
Registered Surveyor #6535

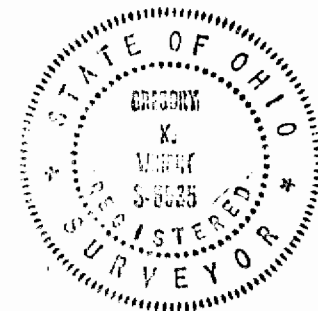

77
AD 1242