

Commencing at a stone at the Northeast corner of a 4.25 Acre tract described in D.B 51, P 181, and D.B 79, P 561, said stone being 35.65 chains (dead) from the N.E. Corner of Fraction 2, Sec. 9, T-11, R-15, Waterloo Township, Athens County, Ohio, and being on the line between Fraction 2 and Fraction 3; thence N 05° 24' 31" E, 138.95 feet along the said boundary between Fraction 2 and Fraction 3, and on the East line of a 2.98 acre tract described in D.B. 99, P. 329, and a 2.00 acre tract described in D.B. 64, P. 788 and contiguous with the existing cemetery; thence leaving said East line of said Fraction 2, N, 20° 07' 19" W, 785.52 feet to a point; thence N 10° 38' 45" E, 194.89 feet to a point in the South right of way of S.R. 56; thence along the South right of way of S.R. 56, N 71° 50' 57" E, 104.04 feet to a point; thence continuing along the South right of way of S.R. 56 S, 69° 07' 09" E, 233.87 feet to a point in the South right of way of S.R. 56 and the East line of Fraction 2; thence along the East line of Fraction 2, S, 05° 24' 31" W, 882.09 feet to the point of beginning and containing 4.322 Acres. Description prepared by Gerald E. Hann, S-5062, from a survey by John M. Branner, S-6805. Tract subject to easements of record.

Description checked for  
Mathematical Accuracy  
ATHENS COUNTY  
ENGINEER'S OFFICE  
BY: S. Blauder  
DATE: 6-29-93

Waterloo #9



SCALE 1"=100'  
 ■ STONE FOUND  
 ● IRON PIN FD  
 △ RAIL ROAD SPIKE SET

CURVE TO RIGHT: 64°15', RADIUS: 389.72'  
 LOW. CHORD: N 55° 47' 58" E 613.88'

NEW MARSHFIELD

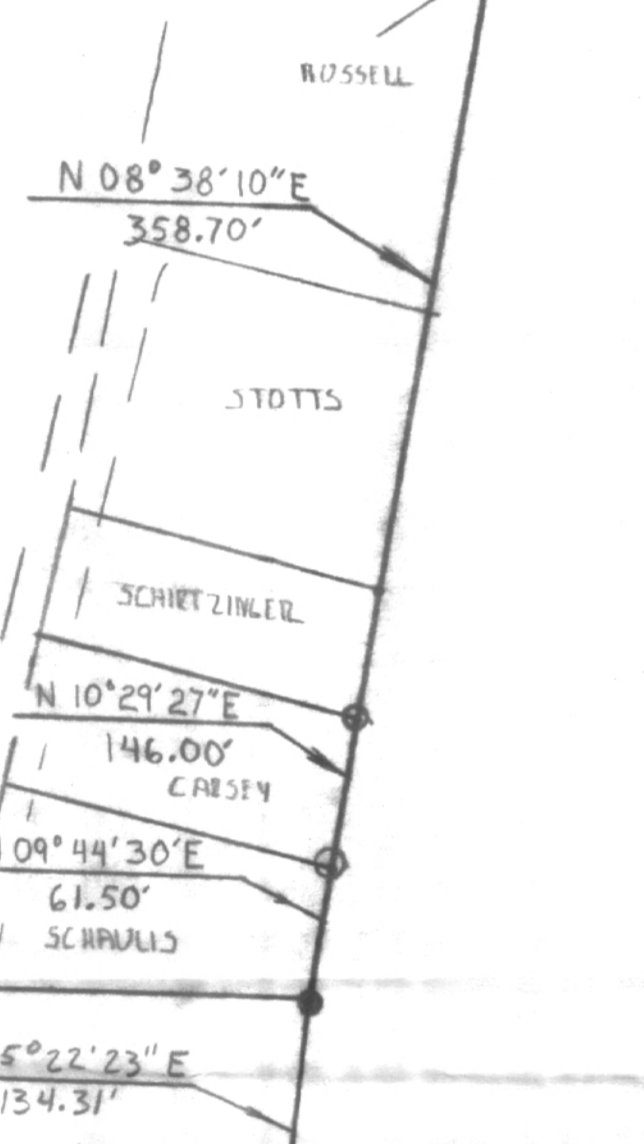

TRACT II  
 22.86 ACRES

TRACT I  
 20.49 ACRES

FRENCH  
 10.08 AC

TRACT III  
 2.00 ACRES

TRACT IV  
 1.17 ACRES

CEMETERY  
 51-181  
 4.25 AC

PLAT OF SURVEY  
 OF A 20.49, 22.86, 2.00 AND 1.17  
 ACRE TRACTS  
 IN FR 2, SEC. 9 T-N, R-15  
 WATERLOO TWP. ATHENS CO.  
 OHIO

BRANNER SURVEYING  
 12500 N PEACH RIDGE RD  
 ATHENS, OHIO 45701

JOHN M BRANNER PS 6805

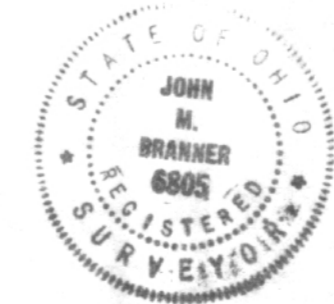

88

90

89

91