

FR. 30

FR. 36

CHARLES W. AND KAREN J. CONGROVE
VOL. 5-685

- L1 624.14'
- L2 N 71°37'20" W 160.00'
- L3 N 12°30'55" E 200.00'
- L4 S 66°11'00" E 160.00'
- L5 N 11°48'50" E 185.00'

- ** INDIAN MOUND CAMPGROUND
0.698 ACRES
- *** GARY AND TAMARA DICKEN
VOL. 7-129

*OK to transfer 17.081 A. parcel
in Athens City-County Health
Dept 5/27/97 Charles Adams, R.S.
"residual tract represent no new building
sites"*

41.326 ACRES

HARRISON & FRANCES
LOVSEY
VOL. 240-438
VOL. 291-501
VOL. 363-243



FR. 31

WILLIAM ADAMS
VOL. 231-457

Description checked for
Mathematical Accuracy
ATHENS COUNTY
ENGINEER'S OFFICE
BY: *[Signature]*
DATE: *2/12/97*

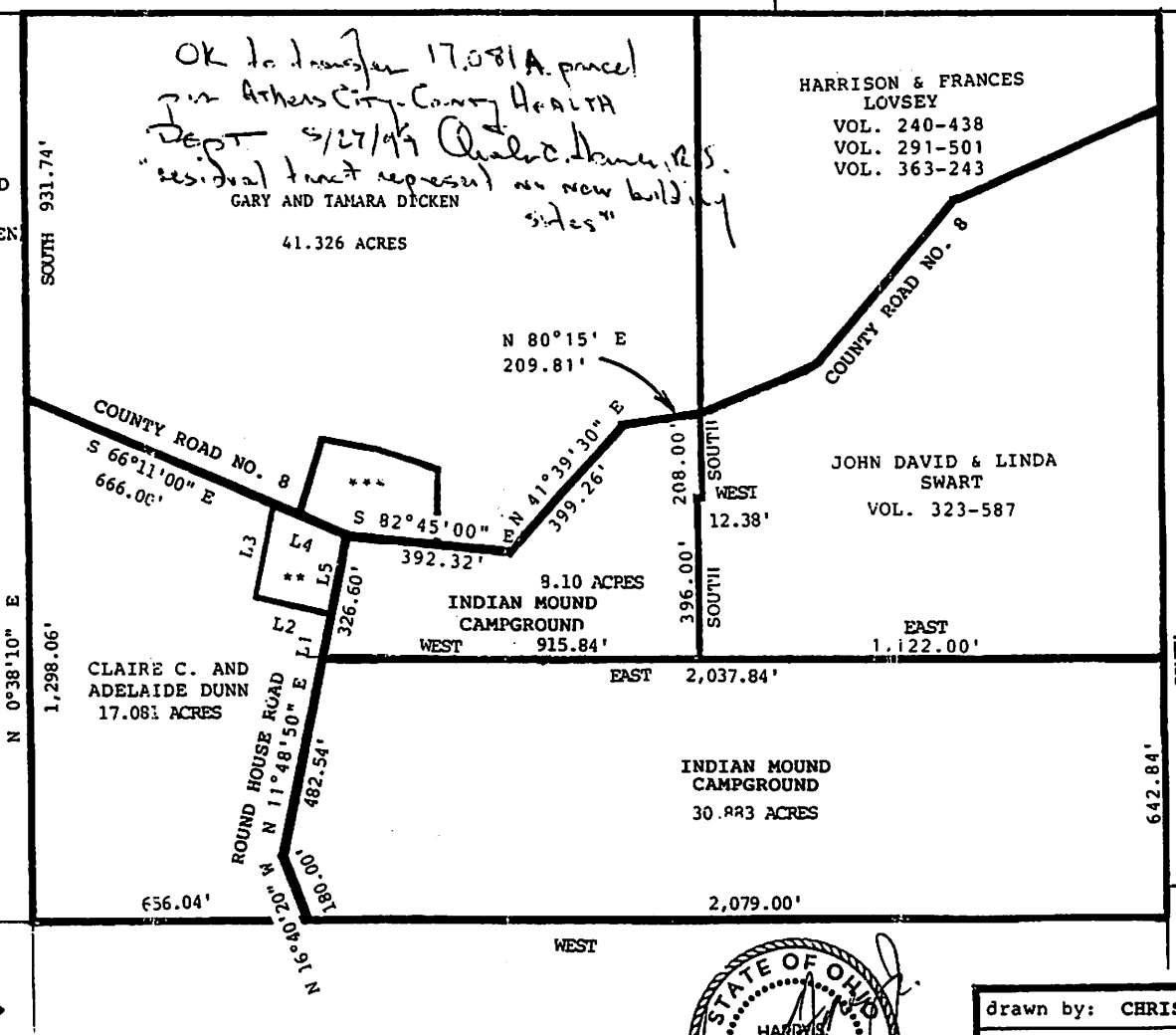

FR. 1

YVONNE WOODS
VOL. 247-15
VOL. 379-935

ROSE L. ADAMS
VOL. 376-29



FR. 25

FR. 14

drawn by: CHRIS M. HODGES	
date: FEBRUARY 12, '97	
NO SCALE	sheet: 1 of 1
INDIAN MOUND CAMPGROUND	