

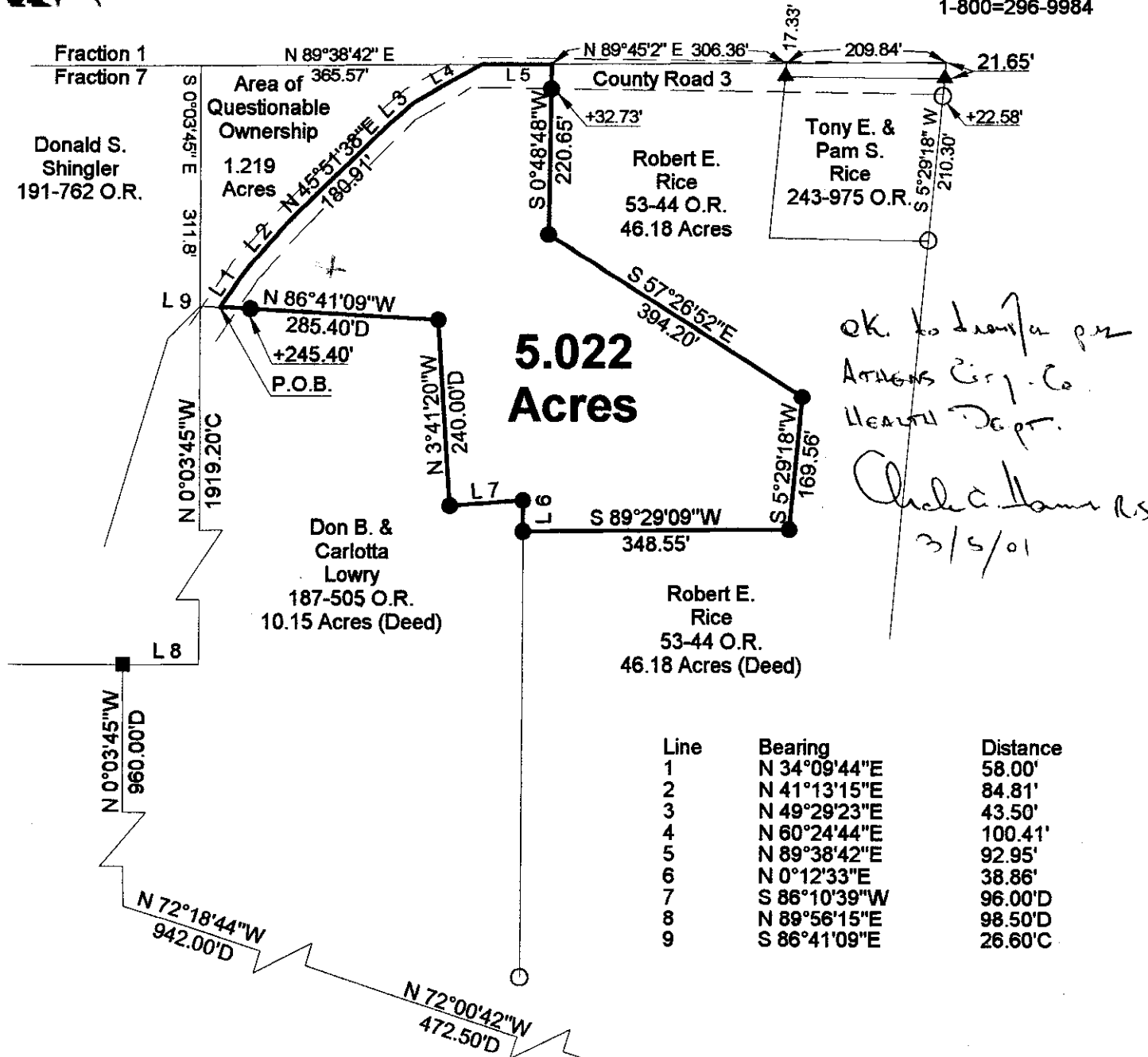

ROBINSON SURVEYING

12355 Liars Corner Rd.
Millfield, Ohio 45761
(740) 593-8774
1-800-296-9984



*OK to transfer per
Athens Corp. Co.
Health Dept.
Chad C. Hauer, Esq.
3/5/01*

Line	Bearing	Distance
1	N 34°09'44"E	58.00'
2	N 41°13'15"E	84.81'
3	N 49°29'23"E	43.50'
4	N 60°24'44"E	100.41'
5	N 89°38'42"E	92.95'
6	N 0°12'33"E	38.86'
7	S 86°10'39"W	96.00'D
8	N 89°56'15"E	98.50'D
9	S 86°41'09"E	26.60'C

Description checked for
Mathematical Accuracy
ATHENS COUNTY
ENGINEER'S OFFICE
BY: S. Blausen
DATE: 1-12-01

Southeast Corner
of Fraction 13 and
Section 14.

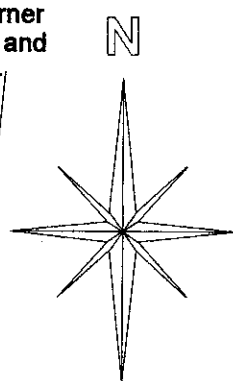

- = Iron Pin Set W/A Yellow Cap
Stamped Alan Robinson RLS 8049
- = Iron Pin Found
- △ = Rail Road Spike Set
- ▲ = Rail Road Spike found
- = Stone Found
- M = Measured
- D = Deed
- C = Calculated

BEARING REFERENCE
BASED ON PREVIOUS SURVEYS AND
ARE USED TO DENOTE ANGLES ONLY

References
Deeds as Noted
Previous Surveys
Current Tax Plats
Existing Monumentation

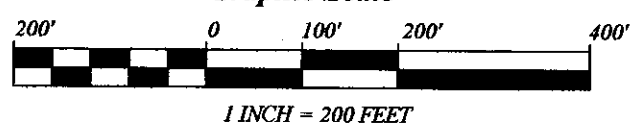

Plat of Survey of a 5.022 Acre Tract
 Surveyed for: Tony Rice Date 01/10/2001
 Fraction 7, Section 14,
 Town 11, Range 15, Waterloo Township
 Athens County, State of Ohio
 Alan D. Robinson Registered Professional Land Surveyor No. 8049
Alan D. Robinson

