



Legal Description Pre-Approval

**APPROVED**

All transfers are subject to Athens County Conveyance Standards

JUN 02 2016

Jill Thompson  
Athens County Auditor

Description Checked for  
Mathematical Accuracy

ATHENS COUNTY  
ENGINEER'S OFFICE  
9/11/16

BY: DATE:

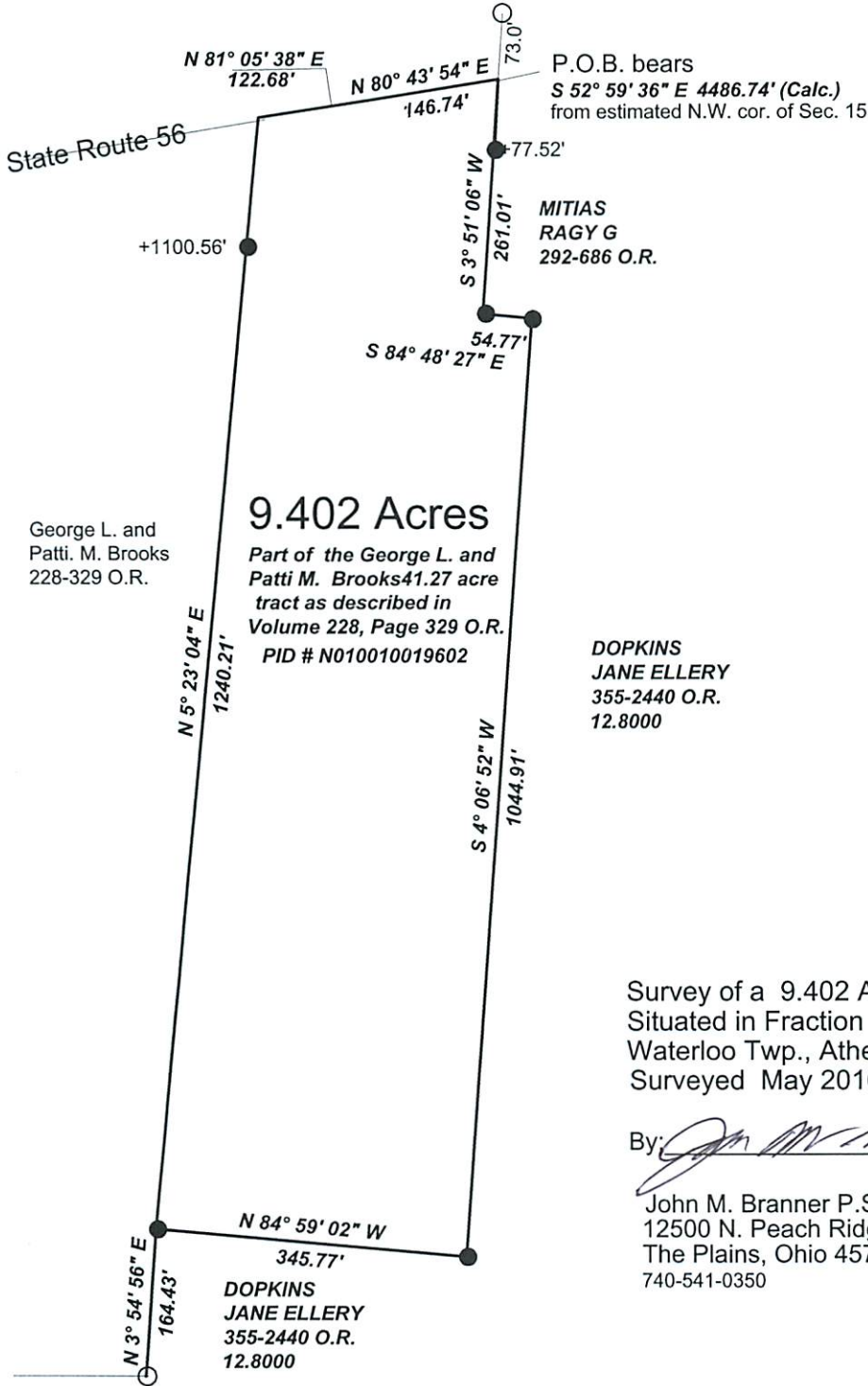

Survey of a 9.402 Acre Tract  
Sited in Fraction 6, Section 15, T11., R.15.,  
Waterloo Twp., Athens Co., Ohio  
Surveyed May 2016

By:   
John M. Branner P.S. 6805  
12500 N. Peach Ridge Rd., Athens, Oh  
The Plains, Ohio 45780  
740-541-0350

0' 100' 200' 300'



Scale 1 inch = 100 feet

○ = iron pin found

● = iron pin set 5/8"x30" rebar w/ plastic I.D. Cap

Bearings: N.A.D. 83 Grid North - Ohio South Zone

Ref. Docs.: Tax Plat, Deeds, Surveys

