

Waterloo TWP.
Sec. 16
318.143

Survey - 1.23 Ac. tract

WAT #16

RICHARD & HELEN YOUNG

1.876 A.

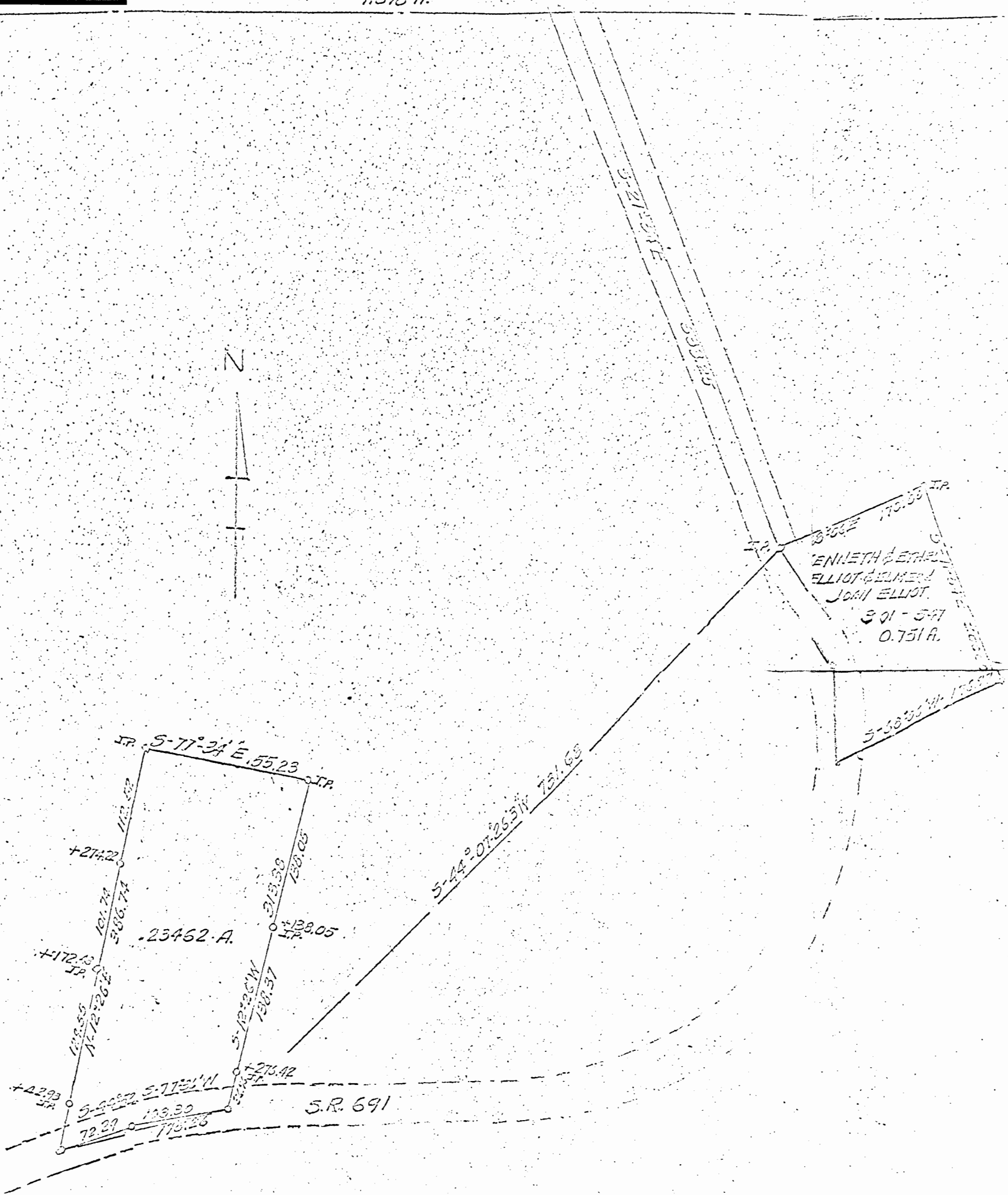

KENNETH & ETHEL
 ELLIOT & BELMER
 JOHN ELLIOT
 S 01 - 547
 0.751 A.

SURVEY OF 1.23462 ACRE SITUATED IN THE
 S.W. COR OF SEC. 16, TWP. 11 NORTH, RANGE 10 WEST
 WATERLOO TWP, ATHENS COUNTY, OHIO.
 SOLD BY KENNETH ELLIOT & ETHEL ELLIOT
 TO KAREN KAY LEMLEY & BERNARD GUY LEMLEY
 SURVEYED BY R.A. DIXON
 DATE OCT. 3, 1979
 SCALE 1" = 100'