

HIGHLAND SURVEYING
80 FAYETTE STREET
NELSONVILLE OHIO 45764
740-753-1264

Description of a 22.488 Acre tract

Situated in Section 2, T-11, R-15, Waterloo Township, Athens County, State of Ohio and being a part of a 73.43 acre tract as described in Volume 271, Page 397 of the Deed records of Athens County and being more particularly described as follows:

BEGINNING at an iron pin set at the Northeast corner of the Southwest quarter of Section 2,

THENCE along grantors north line North $87^{\circ}06'40''$ East, 2142.47 feet to a point in the center of TR-27, (passing an iron pin set at 2123.71 feet),

THENCE along said road the following two courses,
South $32^{\circ}53'55''$ West, 292.00 feet to a point,
South $28^{\circ}58'17''$ West, 277.82 feet to a point,

THENCE leaving said road and along the northeast line of a 2.066 acre tract North $62^{\circ}25'36''$ West, 135.73 feet to an iron pin found, (passing an iron pin found at 15.13 feet),

THENCE along the north line of said tract South $69^{\circ}01'54''$ West, 381.42 feet to an iron pin found, (passing iron pins found at 97.84 feet, 204.38 feet, and at 291.22 feet),

THENCE along the west line of said tract South $0^{\circ}49'42''$ East, 141.22 feet to a point in the center of TR-27, (passing an iron pin set at 126.21 feet),

THENCE along the center of TR-27 the following seven courses:

North $85^{\circ}51'52''$ West, 240.87 feet to a point,
North $62^{\circ}45'02''$ West, 214.54 feet to a point,
North $74^{\circ}21'26''$ West, 134.09 feet to a point,
North $85^{\circ}30'57''$ West, 177.36 feet to a point,
North $88^{\circ}51'57''$ West, 176.15 feet to a point,
South $87^{\circ}24'49''$ West, 333.26 feet to a point,
North $89^{\circ}21'21''$ West, 103.37 feet to a point,
THENCE leaving said road and along grantors west line North $2^{\circ}58'17''$ West, 440.47 feet to the point of beginning (passing an iron pin set at 18.00 feet) and containing 22.488 acres.

Subject to all Easements and Rights of Way of Record

Bearings used are to an assumed meridian and are for angular determination only

Description checked for
Mathematical Accuracy
ATHENS COUNTY
ENGINEER'S OFFICE
BY: S. Blainson
DATE: 5-29-98

Kenneth E. Highland-S-758 E

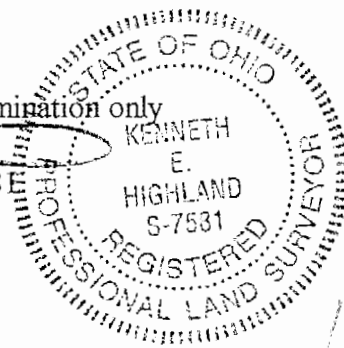

WAT # 2

47

HIGHLAND SURVEYING

REGISTERED PROFESSIONAL LAND SURVEYOR

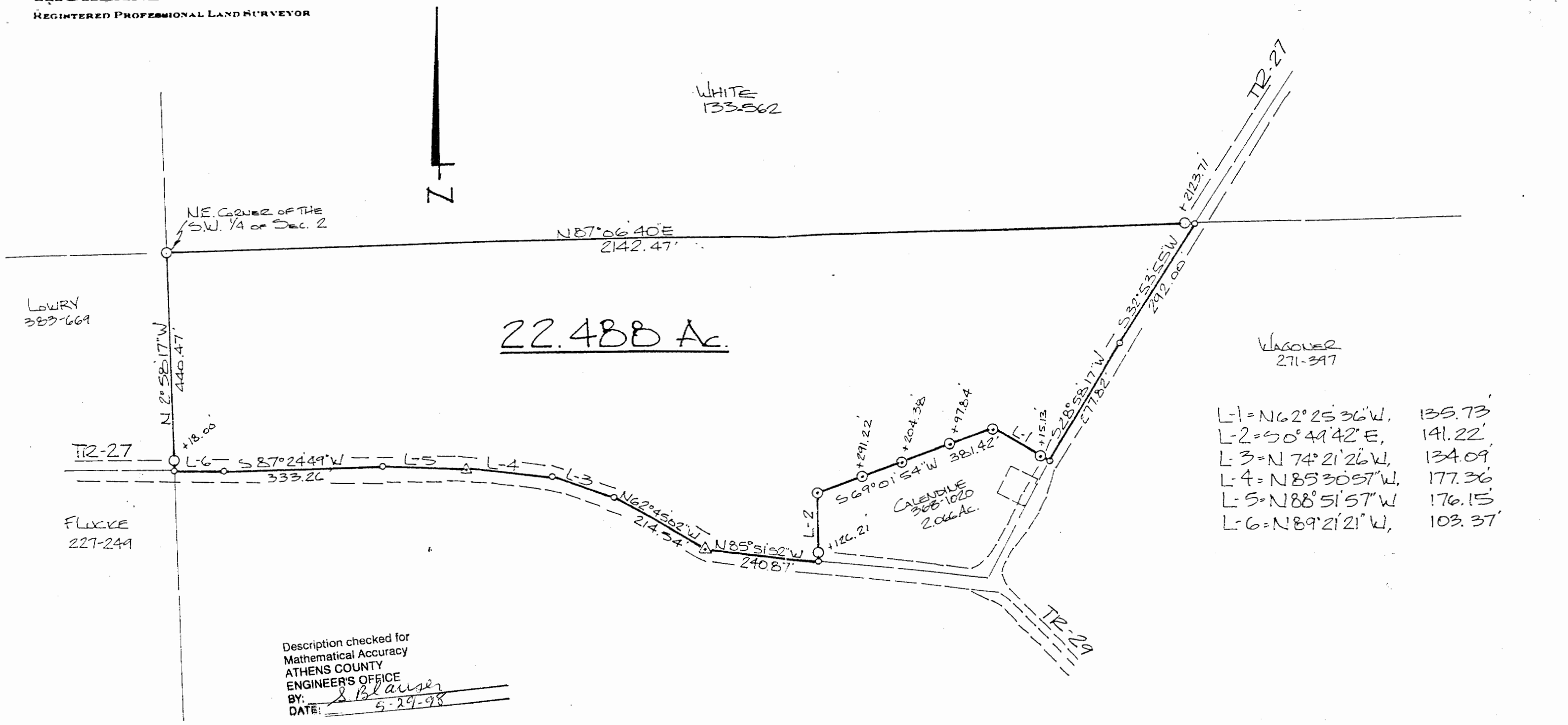

Description checked for
Mathematical Accuracy
ATHENS COUNTY
ENGINEER'S OFFICE
BY: S. Blausen
DATE: 5-29-98

○ = IRON PIN SET 5/8" X 30" REBAR
 ⊙ = IRON PIN FOUND
 △ = RAILROAD SPIKE FOUND
 ○ = POINT
 SCALE 1" = 200'

PLAT of SURVEY OF A 22.488 ACRE TRACT
 SURVEYED for WAGNER ESTATE
 SUBDIVISION _____
 TOWNSHIP Waterloo SECTION 2 TOWN 11 RANGE 15
 CORPORATION _____ COUNTY ATHENS STATE OHIO
 SCALE 1" = 200 DATE MAY 1998

KENNETH E. HIGHLAND
 80 FAYETTE STREET
 NELSONVILLE, OHIO 45764
 614-753-1264

Kenneth E. Highland S-7581

STATE OF OHIO
 HIGHLAND
 S-7581
 REGISTERED
 PROFESSIONAL LAND SURVEYOR