

"THREE TRACTS"
OK. to transfer per Athens
City - Co. Health Dept.
Chad Haines, Es. Wren
3/27/01 54-431 OR

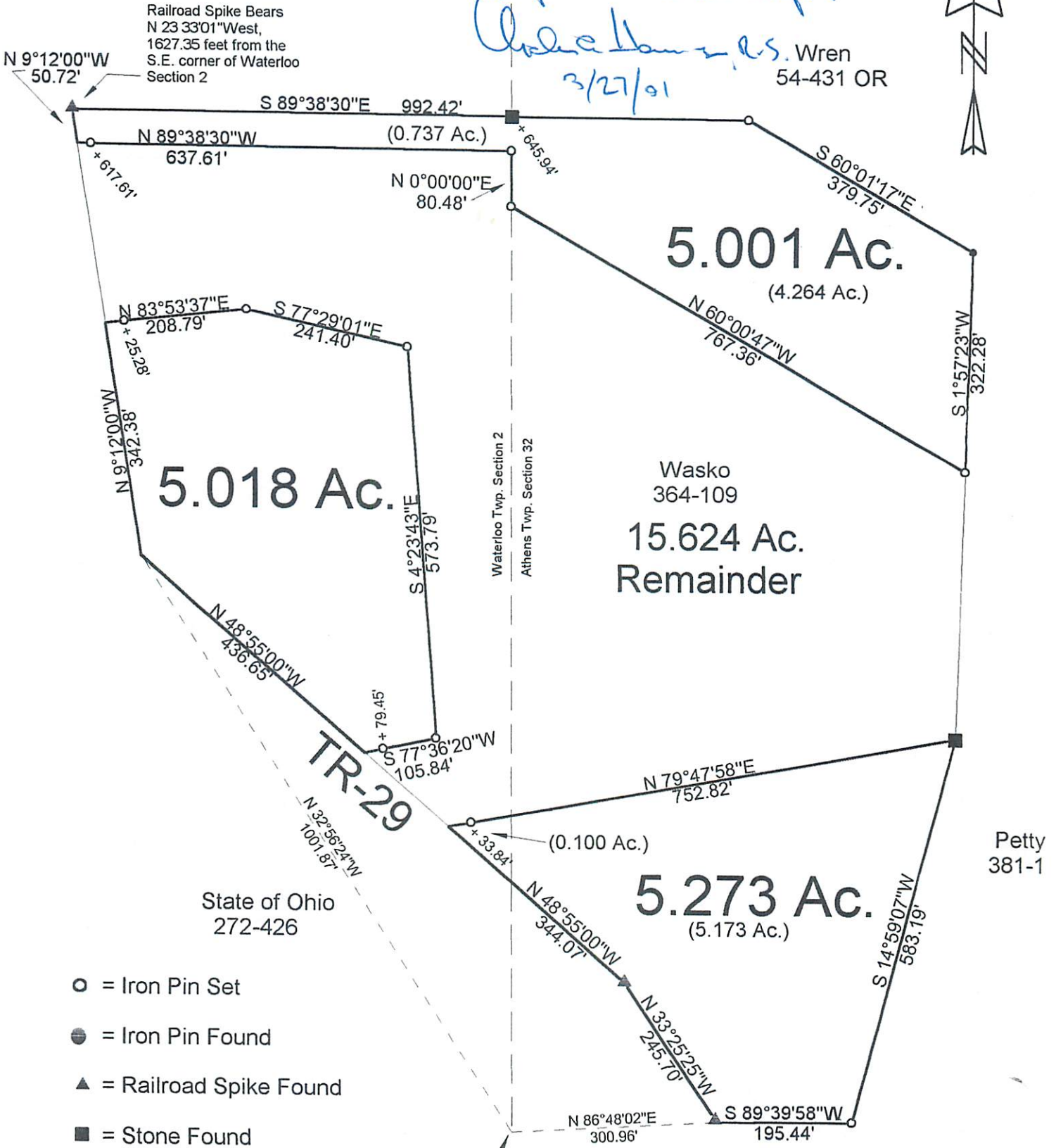

- = Iron Pin Set
- = Iron Pin Found
- ▲ = Railroad Spike Found
- = Stone Found

Description checked for
Mathematical Accuracy
ATHENS COUNTY
ENGINEER'S OFFICE
BY: K. Cantley
DATE: 3/26/01

S.E. corner of
Section 2 Waterloo
Township

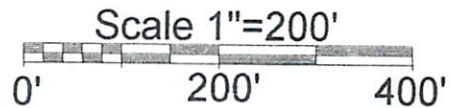

PLAT OF SURVEY OF 3 TRACTS

SURVEYED FOR CLIFF WASKO

SUBDIVISION

TOWNSHIP ATHENS SECTION 32 TOWN 9 RANGE 14

CORPORATION COUNTY ATHENS STATE OHIO

SCALE 1"= 200' DATE MAR, 2001

Kenneth E. Highland
80 Fayette St.
Nelsonville, Ohio 45764
740-753-1264



Kenneth E. Highland S-7581

Phone 740-753-1264
Fax 740-753-1264

Description of a 5.018 Acre Tract

Situated in Section 2, T-11, R-15, Waterloo Township and being a part of a tract as described in Volume 364, Page 109 of the Deed Records of Athens County and being more particularly described as follows:

BEGINNING at a point in the center of TR-29 that bears North 32°56'24"West, 1001.87 feet from the Southeast corner of Waterloo Section 2,

THENCE along the center of TR-29 North 9°12'00"West, 342.38 feet to a point,

THENCE leaving said road North 83°53'37"East, 208.79 feet to an iron pin set, (passing an iron pin set at 25.28 feet),

THENCE South 77°29'01"East, 241.40 feet to an iron pin set,

THENCE South 4°23'43"East, 573.79 feet to an iron pin set,

THENCE South 77°36'20"West, 105.84 feet to a point in the center of TR-29, (passing an iron pin set at 79.45 feet),

THENCE along the center of said road North 48°55'00"West, 436.65 feet to the point of beginning and containing 5.018 acres.

⊕: ON A NEW LINE THROUGH THE WASKOTRUST (307-2115 OR.) TRACT
K.E.H. 2-22-13

Bearings are to an assumed meridian and are for angular determination only

Subject to all Easements and Rights of Way of record

Description checked for
Mathematical Accuracy
ATHENS COUNTY
ENGINEER'S OFFICE
BY: K. Cantor
DATE: 3/26/13

Kenneth E. Highland S-7581



