

Situate in the Township of Waterloo, County of Athens and State of Ohio, to wit: Being in Section 9.

Commencing at the northeast corner of the G.A. & J.A. McDaniel property (D.B. P.) and on the right of way line of Township Road T-471; thence along the south right of way line of said T-471, N $78^{\circ}01'40''$ E, 263.28 feet to the point of beginning; thence along a curve to the left 141.51 feet, the radius of which is 166.42 feet, the long chord of which bears N $53^{\circ}38'05''$ E, 137.48 feet to a point; thence N $29^{\circ}14'20''$ E, 125.12 feet to the grantors north property line; thence along the grantors north property line S $85^{\circ}19'34''$ E, 79.53 feet to the grantors north east corner; thence along the grantors east line, S $4^{\circ}10'20''$ W, 500.00 feet to a point; thence N $34^{\circ}18'48''$ W, 380.73 feet to the point of beginning and containing 1.433 Acres. Subject to easements of record.

Description prepared from a survey by Gerald E. Hann S 5062.

Description checked for
Mathematical Accuracy
ATHENS COUNTY
ENGINEER'S OFFICE

BY: Hub Shields

DATE: Apr 30-78

18

WAT #9

Sec 9 - Waterloo

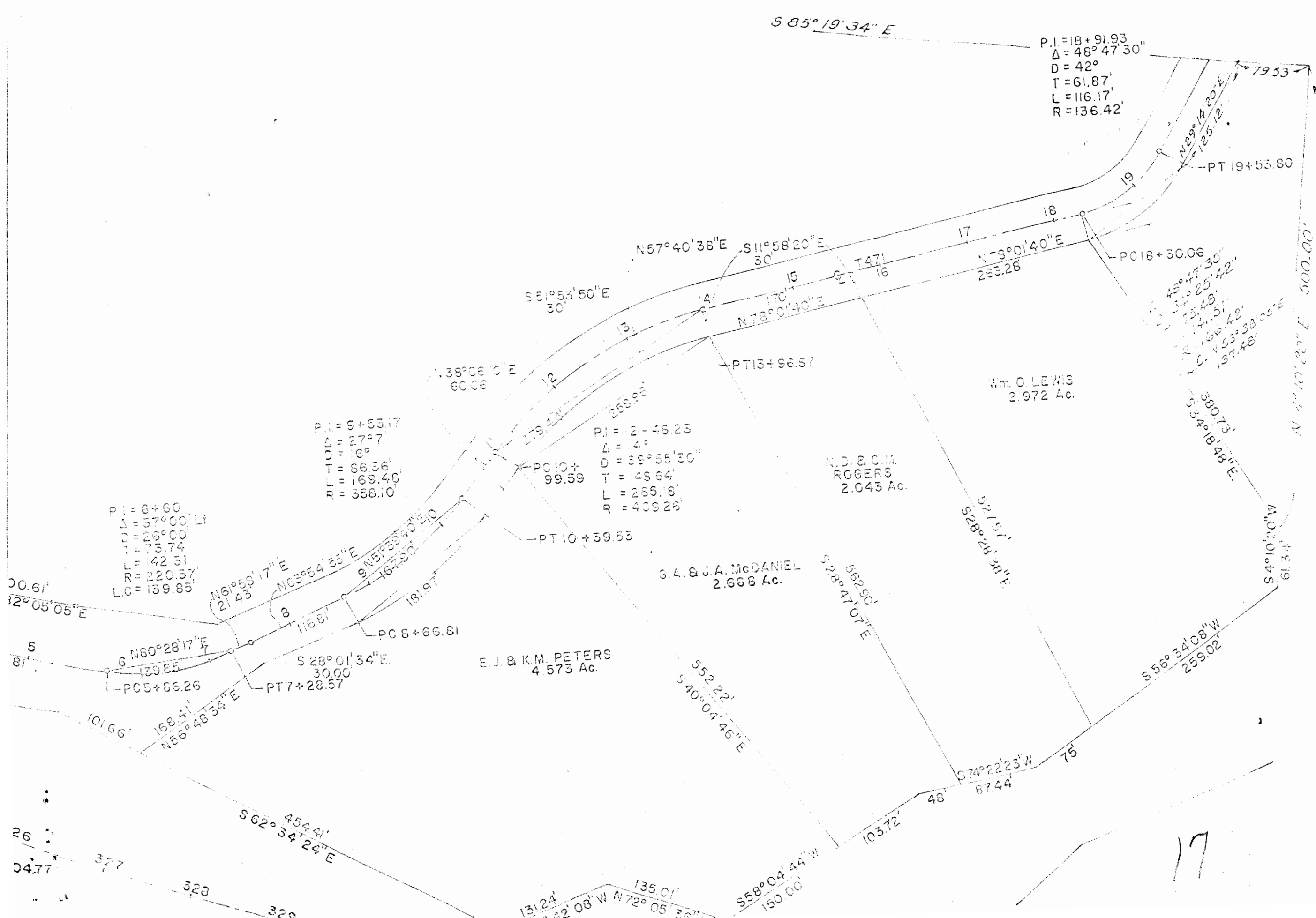

P.I. = 18+91.93
 $\Delta = 48^\circ 47' 30''$
 $D = 42'$
 $T = 61.87'$
 $L = 116.17'$
 $R = 136.42'$

P.I. = 9+53.17
 $\Delta = 27^\circ 7'$
 $D = 16'$
 $T = 66.36'$
 $L = 169.46'$
 $R = 358.10'$

P.I. = 2+46.23
 $\Delta = 4^\circ$
 $D = 89^\circ 55' 30''$
 $T = 48.64'$
 $L = 266.18'$
 $R = 409.26'$

P.I. = 6+60
 $\Delta = 57^\circ 00' 11''$
 $D = 26^\circ 00'$
 $T = 73.74'$
 $L = 142.51'$
 $R = 220.37'$
 $L.C. = 139.85'$

$45^\circ 47' 30''$
 $31^\circ 25' 42''$
 $15.48'$
 $14.51'$
 $21.66' 42''$
 $137.48'$
 $137.48'$

17