

Situate in Fr. 2 (Sec 9), T-11, R-16, Waterloo Twp., Athens Co., Ohio and more particularly describe as follows, to wit:

Commencing at a stone at the northeast corner of Fr. 2, thence along the north line of said Fr. 2, $N 85^{\circ} 19' 34'' W$, 929.38 feet to the point of beginning; thence $S 16^{\circ} 18' 10'' W$, 617.27 feet to a point in the north right of way line of Township Road T-471; thence along the north right of way line of T-471, $S 65^{\circ} 13' 10''$ 138.24 feet to a point; thence continuing along said north right of way line $N 82^{\circ} 05' 05''$ 500.61 feet to a point; thence leaving said north right of way line $N 5^{\circ} 13' 00'' E$, 644.30 feet to a point in the north line of Fr. 2; thence along the north line of Fr. 2, $S 85^{\circ} 19' 34'' E$, 738.50 feet to the point of beginning and containing 10.138 Ac.

Description prepared from a survey by Gerald E. Hann 5-5062.

Description checked for
Mathematical Accuracy
ATHENS COUNTY
ENGINEER'S OFFICE

BY:

Paul Shields

DATE:

June 5-78

22

Waterloo Sec 9

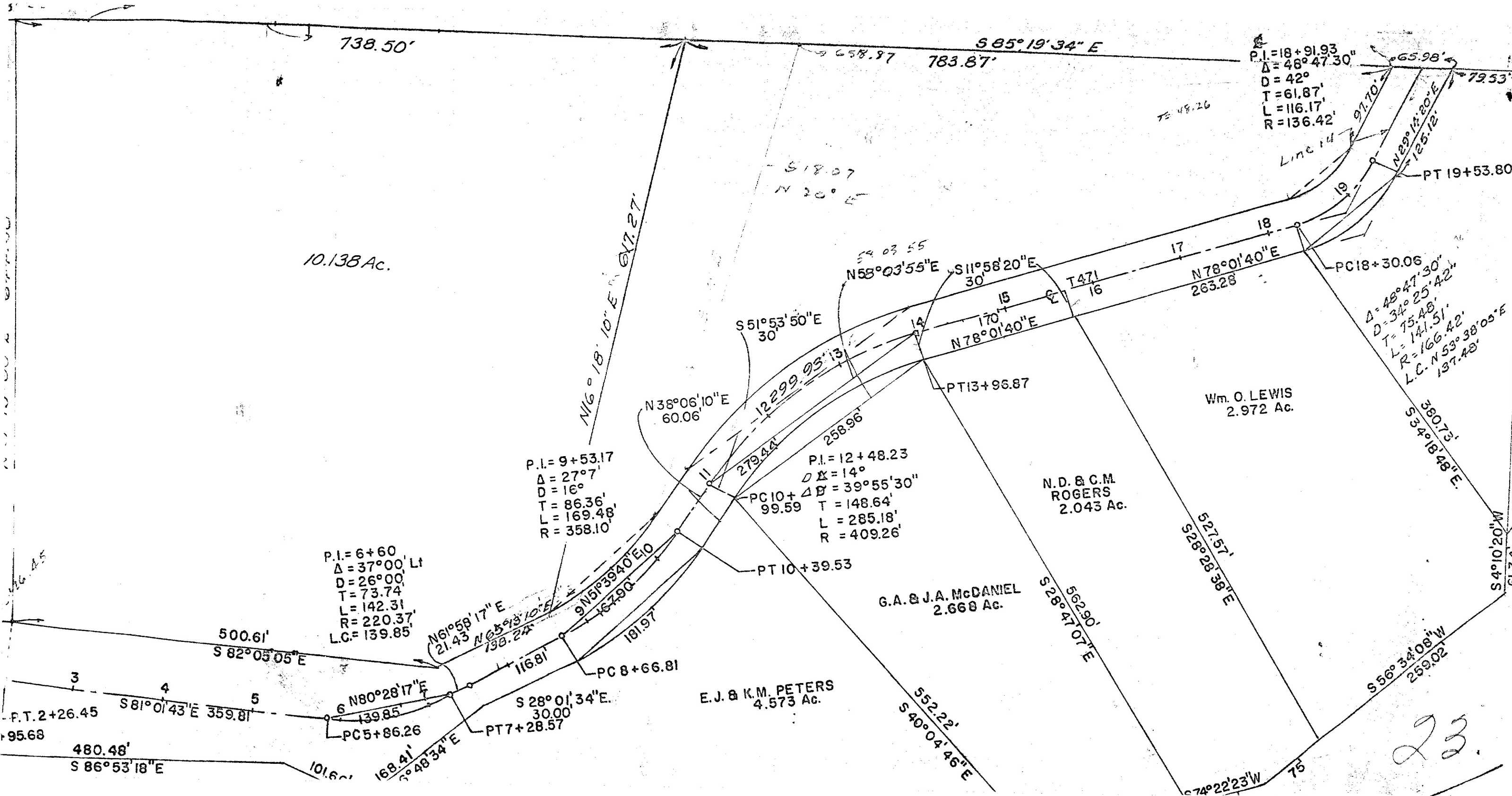

10.138 Ac.

P.I. = 18+91.93
Δ = 48° 47' 30"
D = 42'
T = 61.87'
L = 116.17'
R = 136.42'

P.I. = 9+53.17
Δ = 27° 7'
D = 16'
T = 86.36'
L = 169.48'
R = 358.10'

P.I. = 12+48.23
Δ = 14°
D = 39° 55' 30"
T = 148.64'
L = 285.18'
R = 409.26'

P.I. = 6+60
Δ = 37° 00'
D = 26° 00'
T = 73.74'
L = 142.31'
R = 220.37'
L.C. = 139.85'

Δ = 48° 47' 30"
D = 34° 25' 42"
T = 154.8'
L = 141.51'
R = 166.42'
L.C. = 137.48'

Wm. O. LEWIS
2.972 Ac.

N.D. & C.M.
ROGERS
2.043 Ac.

G.A. & J.A. McDANIEL
2.668 Ac.

E.J. & K.M. PETERS
4.573 Ac.

23