



Know all Men by these Presents

That EARL F. LOWRY AND BERNEDA N. LOWRY, HUSBAND AND WIFE; and GERLAD E. HANN AND EVELYN L. HANN, HUSBAND AND WIFE

in consideration of One dollar and other good and valuable considerations

to them *paid by* Gregory A. McDaniel and Janice A. McDaniel, Husband and Wife

Whose address is: New Marshfield, Ohio

the receipt whereof is hereby acknowledged, do hereby **Grant, Bargain, Sell and Convey** *to the said* Gregory A. McDaniel and Janice A. McDaniel, Husband and Wife, their

heirs and assigns forever,

Situate in the Township of Waterloo, County of Athens and State of Ohio, to-wit: Being in Section 9:

Commencing at the intersection of the centerlines of S. R. 56 and Waterloo Township Road T-471, said point of intersection being Sta 321+75 on S.R. 56; thence along the centerline of T-471 North 30° 58' 17" East, 95.68 feet to a point; thence along a curve to the right with a radius of 110.18 feet, an arc distance of 130.77 feet, with a chord bearing North 64° 58' 17" East, 123.22 feet to a point of tangency; thence continuing along said centerline South 81° 01' 43" East, 359.81 feet to a point; thence along a curve to the left with a radius of 220.37 feet, an arc distance of 142.31 feet with a chord bearing North 80° 28' 17" East, 139.85 feet to a point of tangency; thence continuing along said centerline North 61° 58' 17" East, 21.43 feet to a point; thence North 63° 54' 55" East, 116.81 feet to a point; thence along a curve to the left with a radius of 358.10 feet, an arc distance of 169.48 feet with a chord bearing North 51° 39' 40" East, 167.90 feet to a point of tangency; thence North 38° 06' 10" East, 60.06 feet to a point; thence South 51° 53' 50" East, 30.00 feet to the right of the way line of T-471 and the point of beginning; thence along said right of way line on a curve to the right with a radius of 379.26 feet, an arc distance of 264.28 feet, with a chord bearing North 57° 40' 38" East, 258.96 feet to a point; thence leaving said right of way line South 28° 47' 07" East, 562.90 feet to a point in the west property line of the Baltimore and Ohio Railroad; thence along said B & O property line South 74° 22' 23" West, 48.00 feet to a point; thence continuing along said property line South 58° 04' 44" West, 103.72 feet to a point; thence North 40° 04' 46" West, 552.22 feet to the point of beginning containing 2.668 acres.

Description prepared from a survey by Gerald E. Hann, S-5062. Reference: Volume 330, Page 201, Athens County Deed Records.

Description checked for
mathematical Accuracy
ATHENS COUNTY
ENGINEER'S OFFICE

BY: [Signature]
DATE: Mar 14-78

24

Section 9

Sec 9 Waterloo best WAT

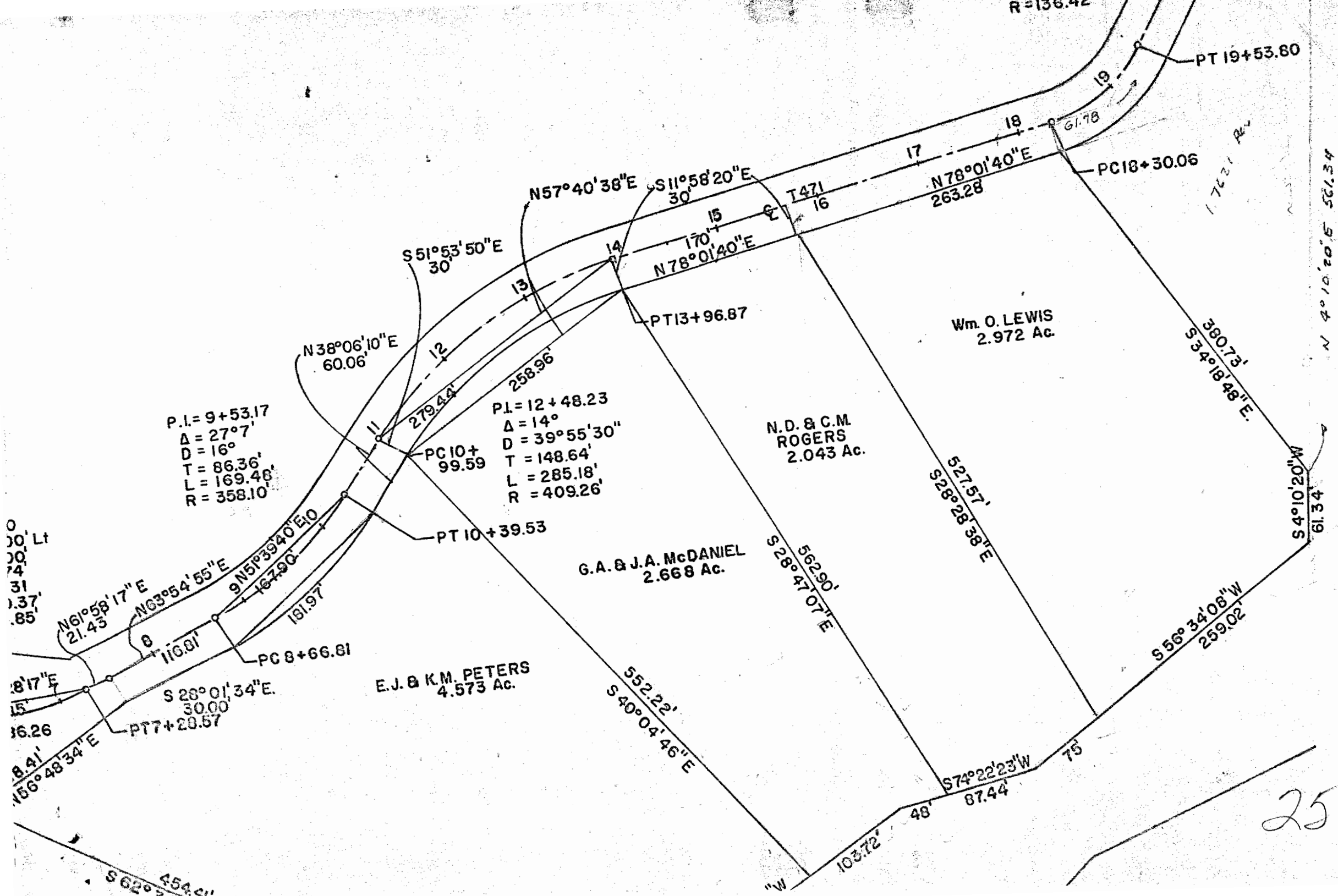

25