

Sec 12
Waterloo
315-831

Sec. 12

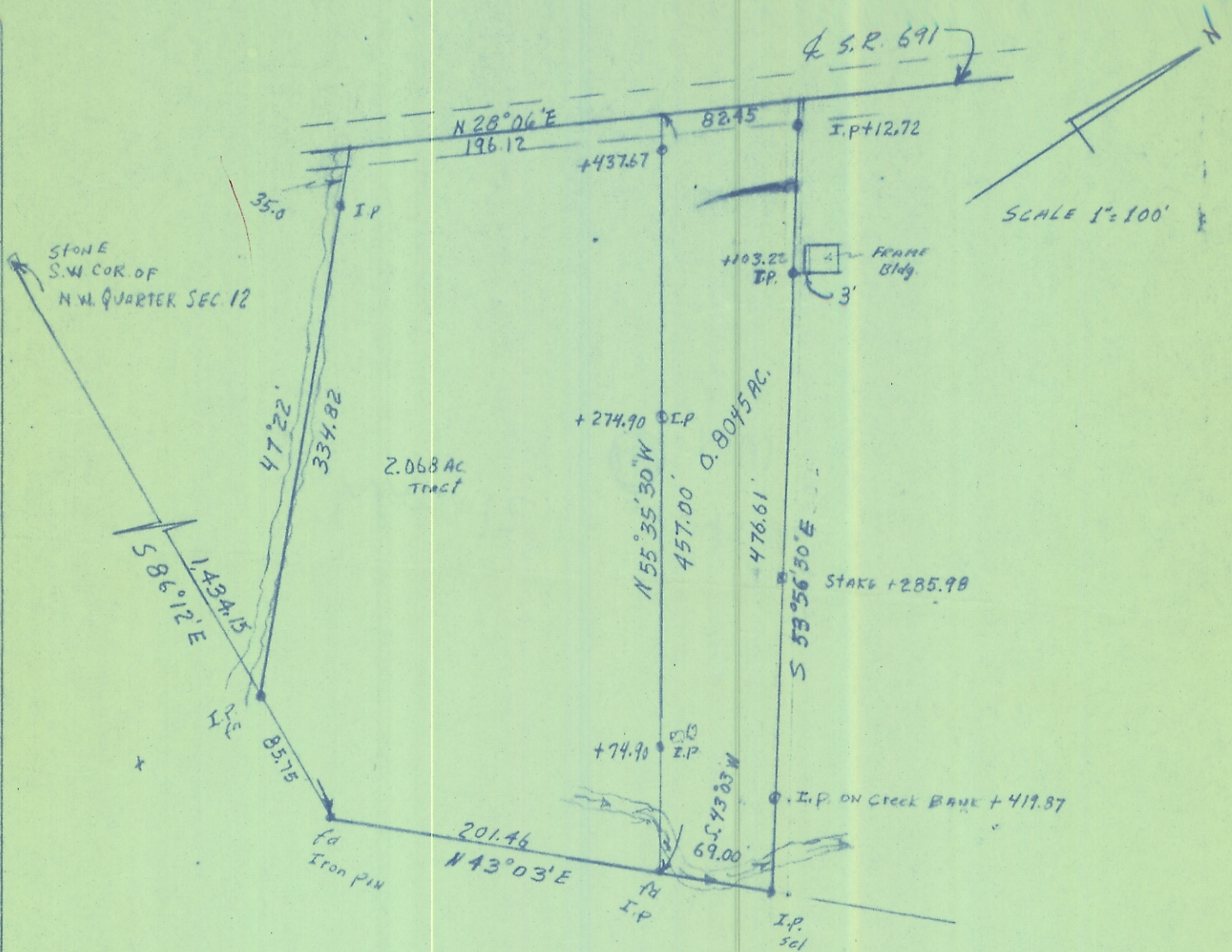

SURVEY OF A 0.8045 AC. TRACT IN THE N.W. QUARTER,
SEC. 12, T. 11, R. 15, WATERLOO TOWNSHIP, ATHENS CO., OHIO
for JAMES L. & THELMA TAYLOR

SURVEYED NOV. 21, 1972 by HAROLD D. WHALEY

Harold D. Whaley

REG. SURV. NO. 4986