

PLAT OF A 1.662 ACRE TRACT FOR JAMES BURGETT

Situated in Waterloo Township, Athens County, Ohio; being part of the Southwest quarter of Section 12, Township 11, Range 15.

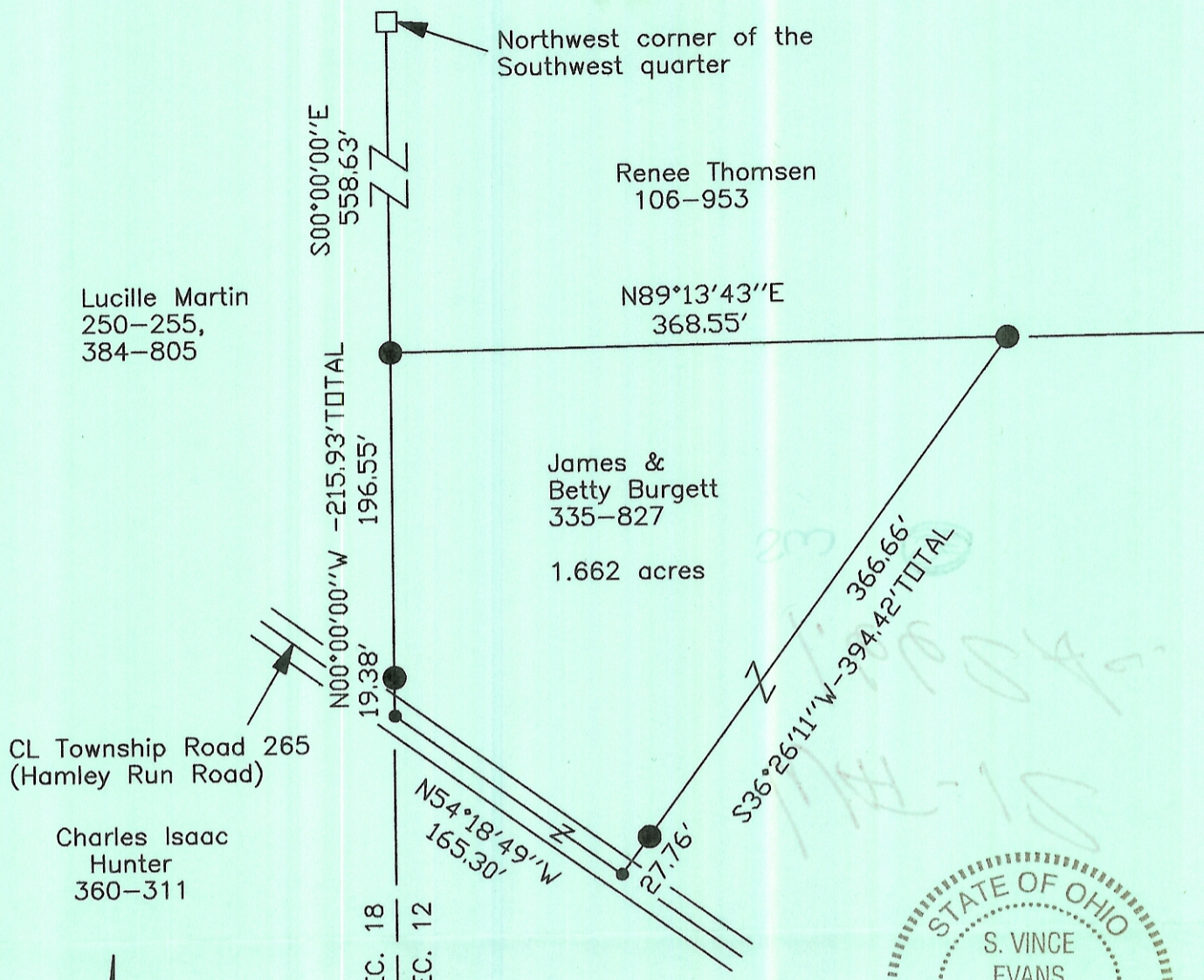

Description Checked for  
Mathematical Accuracy  
Athens County  
ENGINEER'S OFFICE  
BY: S. Blausch  
DATE: 8-29-05

**LEGEND**

- Point
- Stone found
- 5/8" x 30" iron pin with 1-1/4" plastic ID cap stamped SVE-8127 set

**REFERENCES:**

- Tax maps
- Deed descriptions
- Previous surveys
- Existing monumentation
- Existing public road

**REFERENCE BEARING:**

The West line of Section 12 as North 00 degrees 00 minutes 00 seconds West. Bearings are based upon an assumed meridian and are to denote angles only.

**CERTIFICATION:**

I hereby certify that an actual survey was made under my supervision of the premises shown hereon on the 24th day of August, 2005 and that the plat is a correct representation of the premises as described by said survey.

S. Vince Evans  
Registered Surveyor No. 8127

Survey by: SVE Surveying - S. Vince Evans P.S. 8127  
37381 Davis Chapel Road, Logan, Ohio 43138  
Phone (740) 380-3884  
FAX (740) 380-0134

