



# ROBINSON SURVEYING

John E. & Gina E. Llewlynn  
234-184 O.R. 65.50 Acres (Deed)

12355 Liars Corner Rd.  
Millfield, Ohio 45761  
(740) 593-8774

John E. & Gina E. Llewlynn  
234-184 O.R.  
65.50 Acres (Deed)

William D. & Carla Y. Beal  
124-354 O.R.

William L. & Cynthia A. Brooks  
177-168 O.R.  
6.00 Acres (Deed)

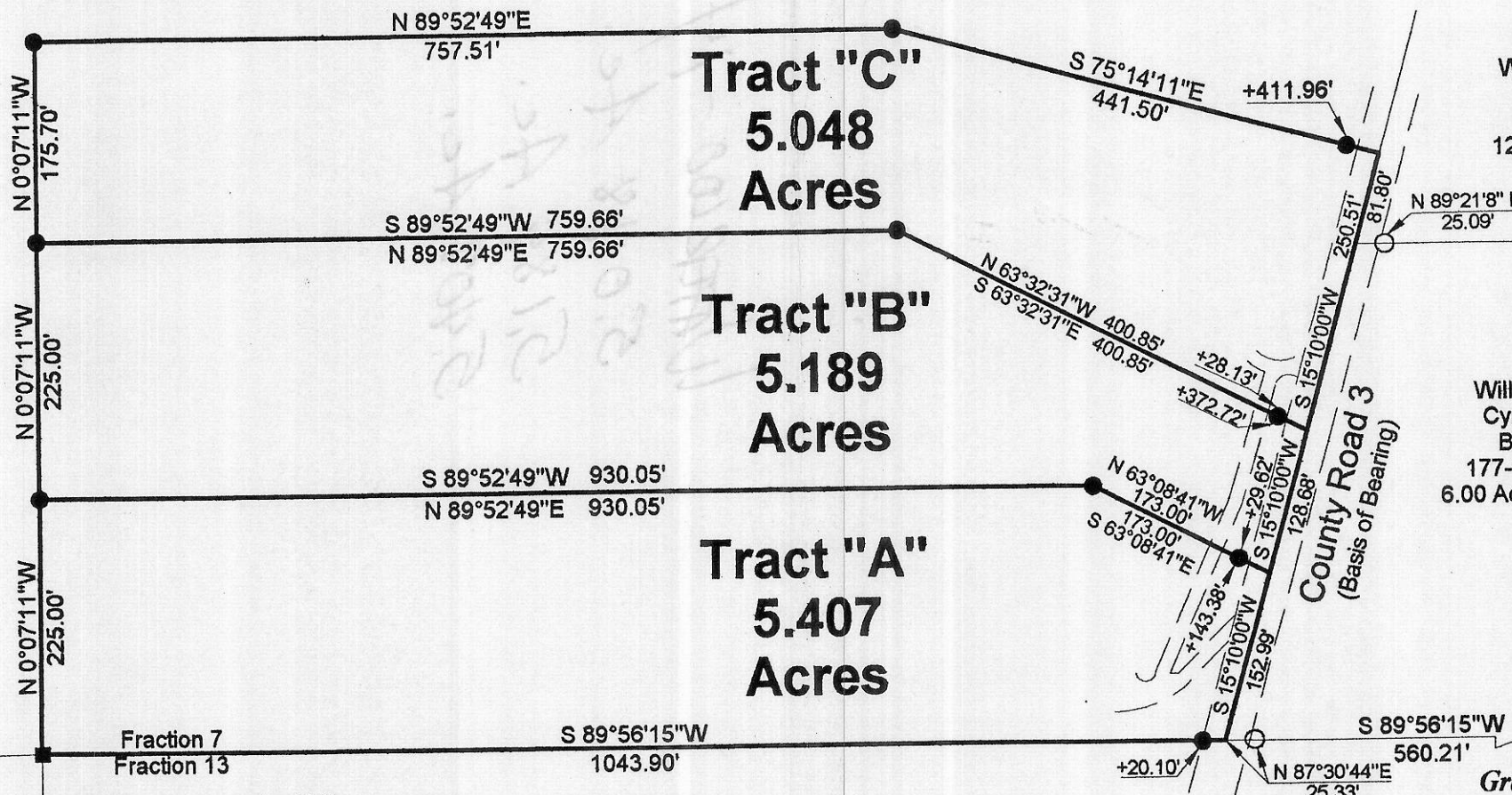

Section 20  
Section 14

Southwest Corner of Fraction 7

N 89°56'15"E  
1552.23'

Robert Allen Echenberg et al.  
362-141 D.R.

Description checked for  
Mathematical Accuracy  
ATHENS COUNTY  
ENGINEER'S OFFICE  
BY: *S. Kramer*  
DATE: *10-26-00*

Margyl Kramer & Porter Woyar  
341-57 & 341-529 D.R.

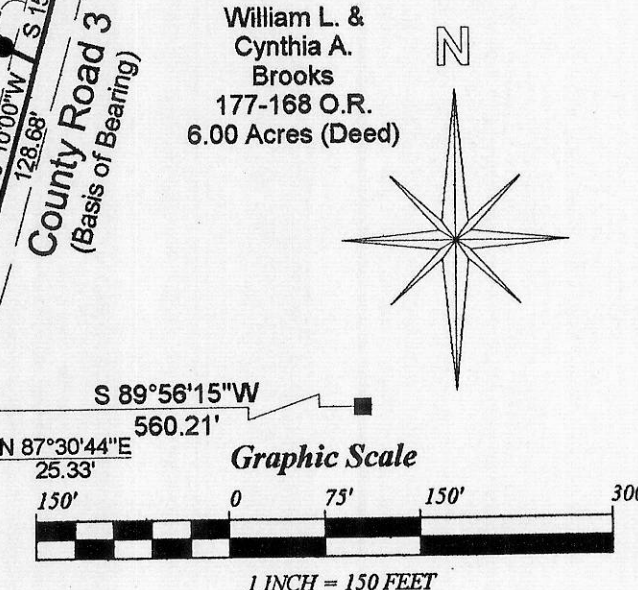

**BEARING REFERENCE**  
BASED ON THE WEST LINE OF A SURVEY OF A 6.00 TRACT AND ARE USED TO DENOTE ANGLES ONLY

**References**

Deeds as Noted  
Current Tax Plats  
Existing Monumentation

- = IRON PINS SET
- = IRON PINS FOUND
- △ = RAIL ROAD SPIKE FOUND
- ▲ = RAIL ROAD SPIKE SET
- = STONE FOUND

Plat of Survey of 3 Tracts	
Surveyed for: John Llewlynn	Date 10/26/00
Fraction 7	
Section 14, Town 11, Range 15, Waterloo Township	
Athens County, State of Ohio	
Alan D. Robinson Registered Professional Land Surveyor No. 8049	
<i>Alan D. Robinson</i>	

