

LOW 21

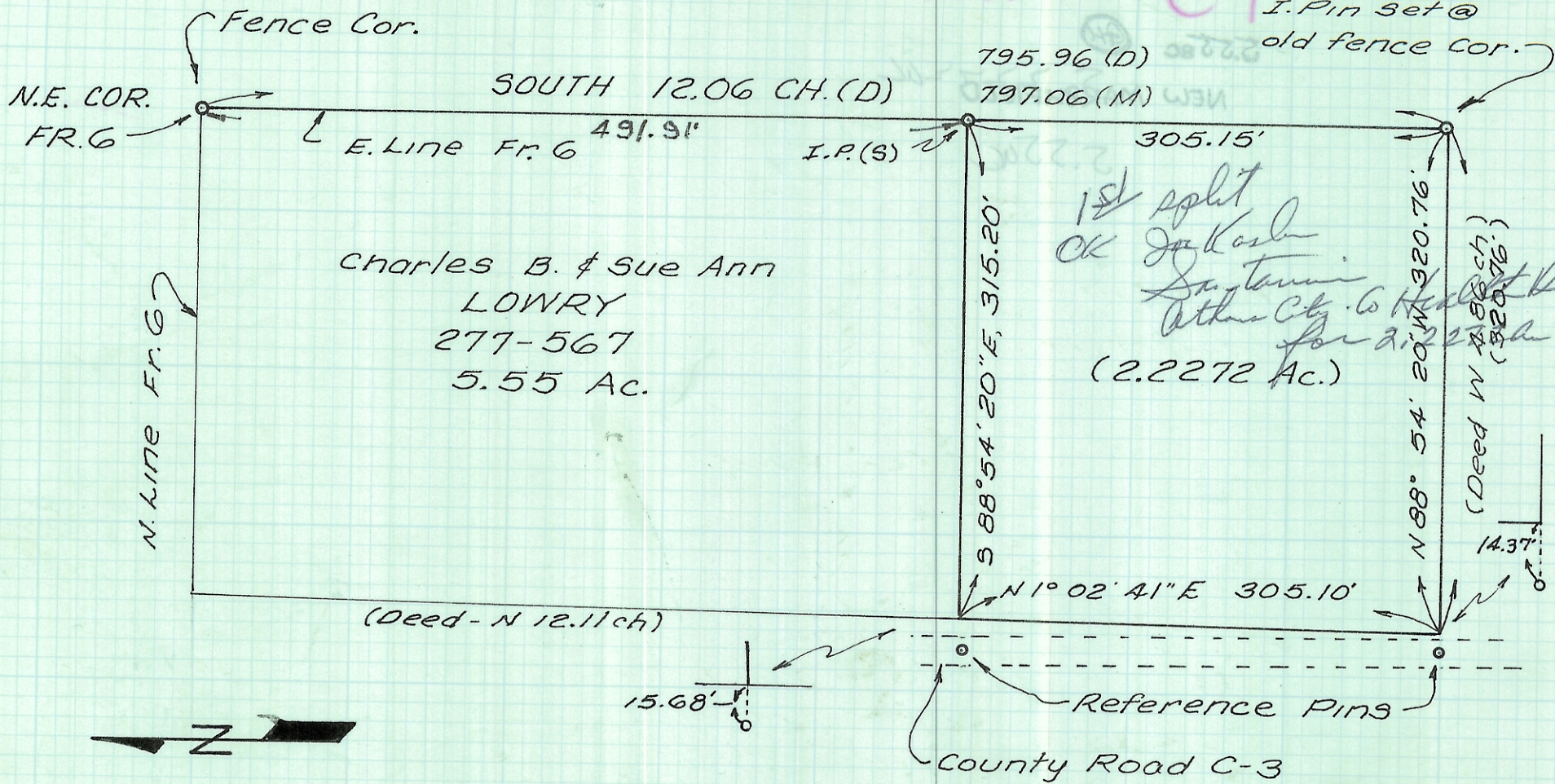

Charles B. & Sue Ann
 LOWRY
 277-567
 5.55 Ac.

1st split
 OK Jack Kasler
 Dan Tamm
 Athens City. Co. Health Dept
 for 2.2272 Ac.
 (2.2272 Ac.)
 (Deed N 88° 54' 20" E, 315.20' ch.)
 (Deed N 88° 54' 20" E, 320.76' ch.)

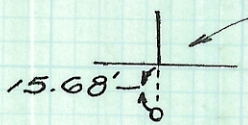
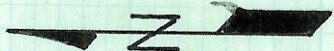

STATE OF OHIO
 GERALD E. HANN
 SURVEYOR
 Athens, Ohio

Gerald E. Hann
 5-5062

<p>MAY 1978 1" = 100'</p>	<p>Survey For Charles B. & Sue Ann Lowry New Marshfield, Ohio By Gerald E. Hann Athens, Ohio</p>	<p>FR 6, T-11 R-15 (SEC 15) Waterloo Twp. Athens County Ohio</p>
--	--	--