

CURVE DATA  
 PI = 251 + 80.83  
 $\Delta = 42^{\circ}10'$  LF  
 $D = 3^{\circ}30'$   
 $T = 631.13$   
 $L = 1204.76$   
 $R = 1637.022$

PI = 250 + 66.41  
 $\Delta = 4^{\circ}22'30''$  LF  
 $D = 2^{\circ}37'30''$   
 $T = 83.39$   
 $L = 166.67$   
 $R = 2182.696$

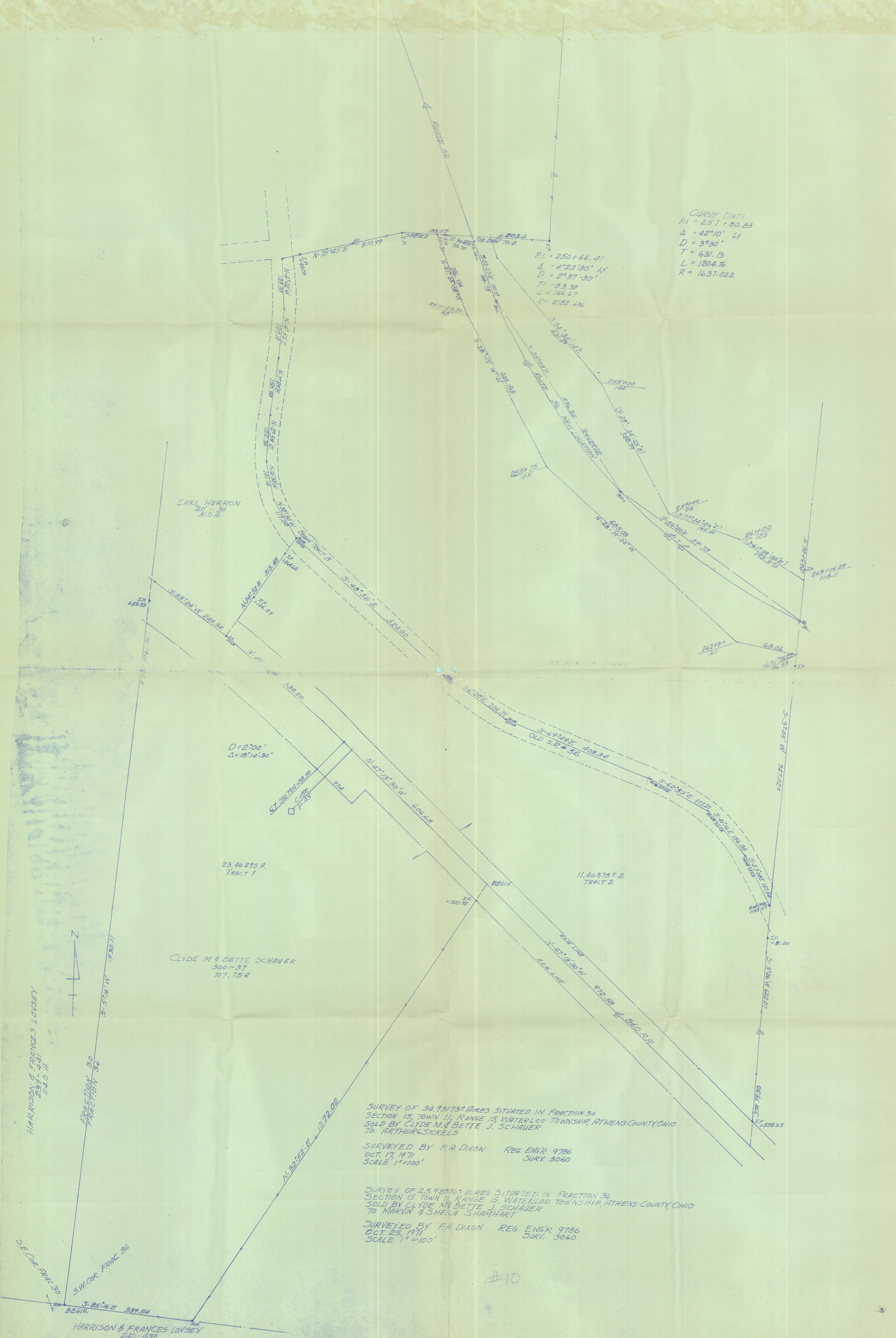

EARL HERRON  
 211 - 30  
 5.0 A.

$D = 2^{\circ}00'$   
 $\Delta = 18^{\circ}14'30''$

23,46275 A.  
 TRACT 1

11,46878 ± A.  
 TRACT 2

CLYDE M & BETTE SCHAUER  
 300 - 37  
 107.75 A

HARRISON & FRANCES LOVSEY  
 299 - 43  
 1140 A.

SURVEY OF 34,93173± ACRES SITUATED IN FRACTION 36  
 SECTION 15, TOWN 11, RANGE 15, WATERLOO TOWNSHIP, ATHENS COUNTY, OHIO  
 SOLD BY CLYDE M. & BETTE J. SCHAUER  
 TO ARTHUR SICKELS

SURVEYED BY F.A. DIXON REG. ENGR 9786  
 OCT. 17, 1971 SURV. 3060  
 SCALE 1" = 100'

SURVEY OF 25,92876± ACRES SITUATED IN FRACTION 36  
 SECTION 15, TOWN 11, RANGE 15, WATERLOO TOWNSHIP, ATHENS COUNTY, OHIO  
 SOLD BY CLYDE M. & BETTE J. SCHAUER  
 TO MARVIN & SHEILA SHAMHART

SURVEYED BY F.A. DIXON REG. ENGR 9786  
 OCT. 25, 1971 SURV. 3060  
 SCALE 1" = 100'



#10

HARRISON & FRANCES LOVSEY  
 240 - 43  
 16.97 A.