

SURVEY OF A 1.38 ACRE TRACT IN
SECTION 17. WATERLOO TOWNSHIP. ATHENS
COUNTY. OHIO

SURVEYED JULY 1993

John M. Branner
JOHN M. BRANNER P.S. 6805
12500 N. PEACH RIDGE ROAD . ATHENS. O.

WATERLOO FARMS

N.E. COR. OF W. 1/2
OF S.W. 1/4 OF
SEC. 17

SOUTH
309.4

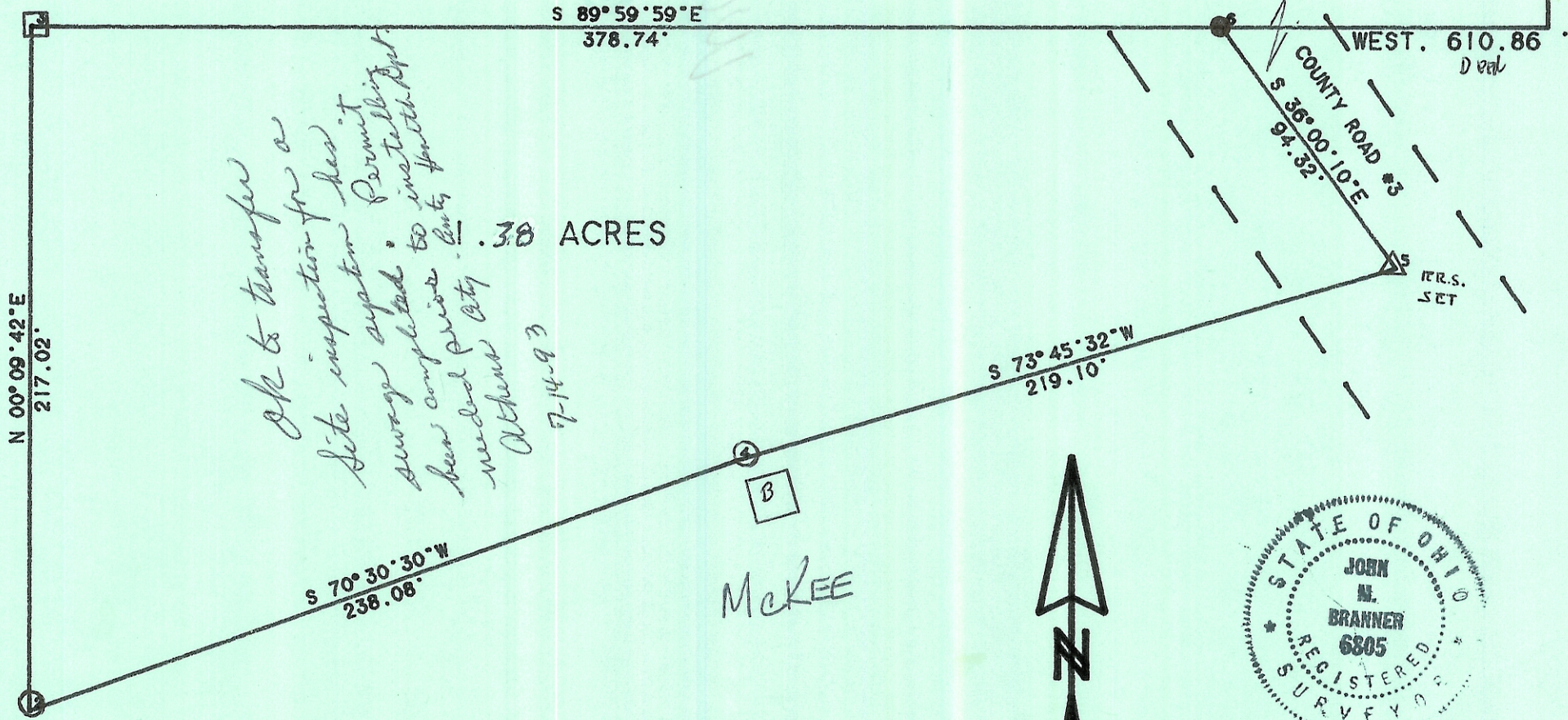

*ok to transfer or
Site inspection for a
sewer system has't
Permit
always completed to install
has completed to install
needed prior to
Athens City
7-14-93*

1.38 ACRES

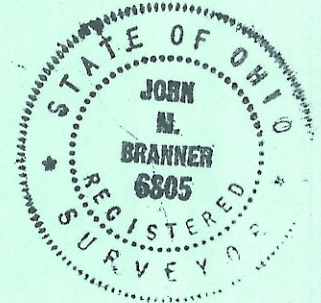

- - IRON PIN SET
- - IRON PIN FOUND
- - STONE FOUND

McKEE

mr