

SCALE 1"=100
ADJ. = ADJUSTED BEARING

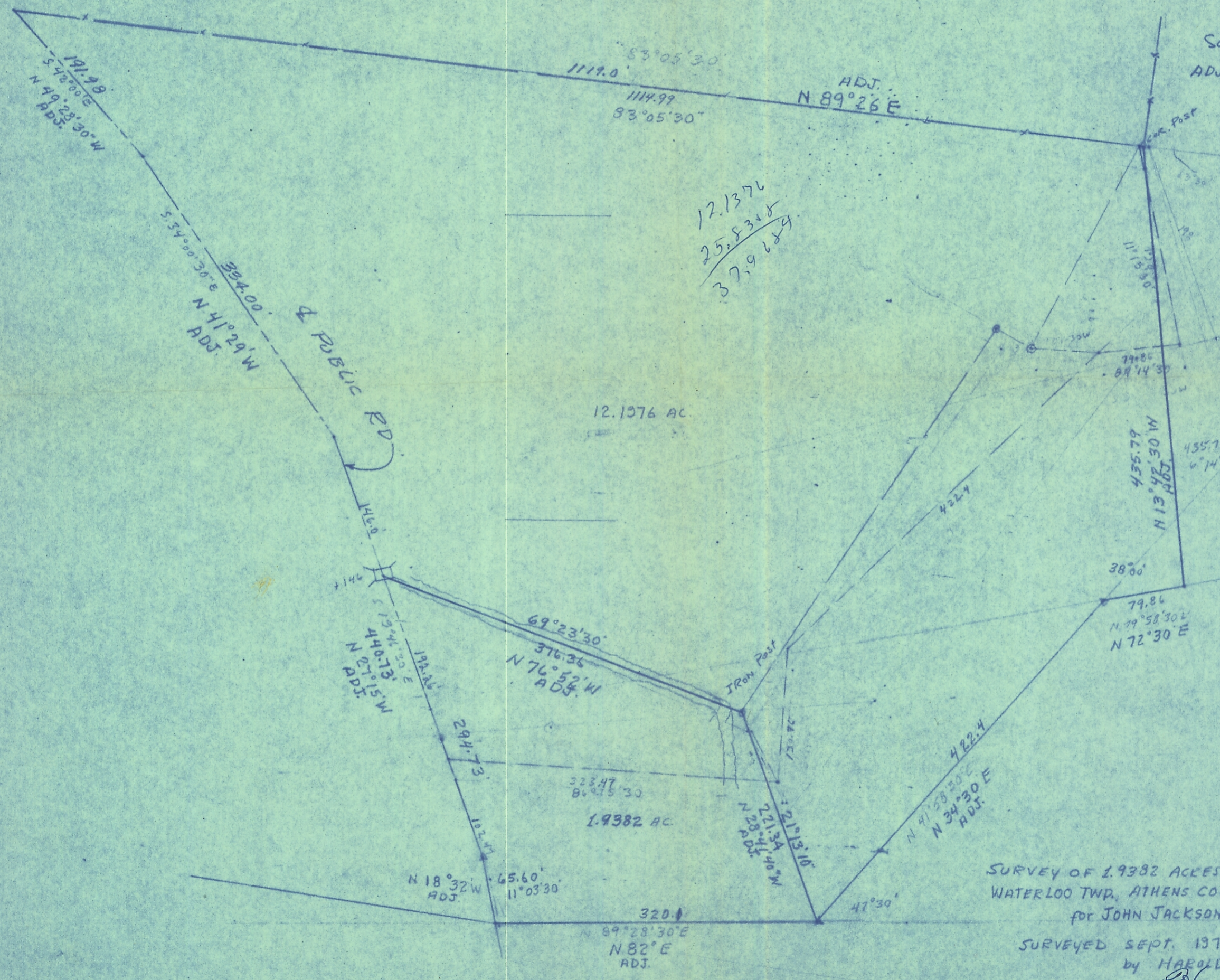

12.1376
25.8348
37.9684

12.1376 AC.

1.9382 AC.

SURVEY OF 2.9382 ACRES IN SEC. 18, T. 11, R. 15,
WATERLOO TWP., ATHENS COUNTY, OHIO
FOR JOHN JACKSON

SURVEYED SEPT. 1913
by HAROLD D. WMALEY
Harold D. Wmaley
REG. SURV. NO. 4986