

Scale 1" = 100'

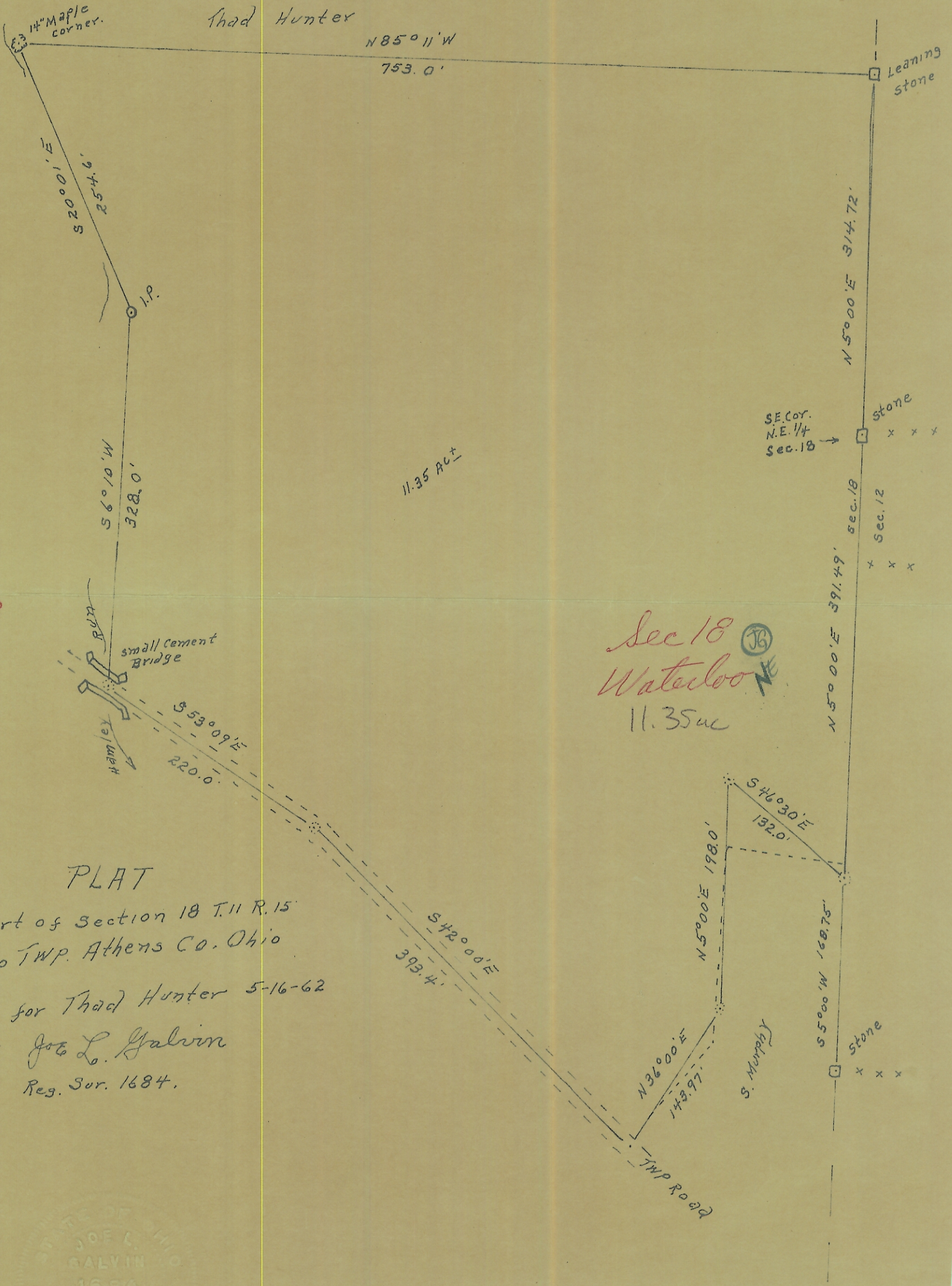

Sec. 18

Sec 18
Waterloo
11.35 ac

PLAT
 of a part of section 18 T.11 R.15
 Waterloo Twp. Athens Co. Ohio
 Surveyed for Thad Hunter 5-16-62
 by Joe L. Galvin
 Reg. Sur. 1684.

